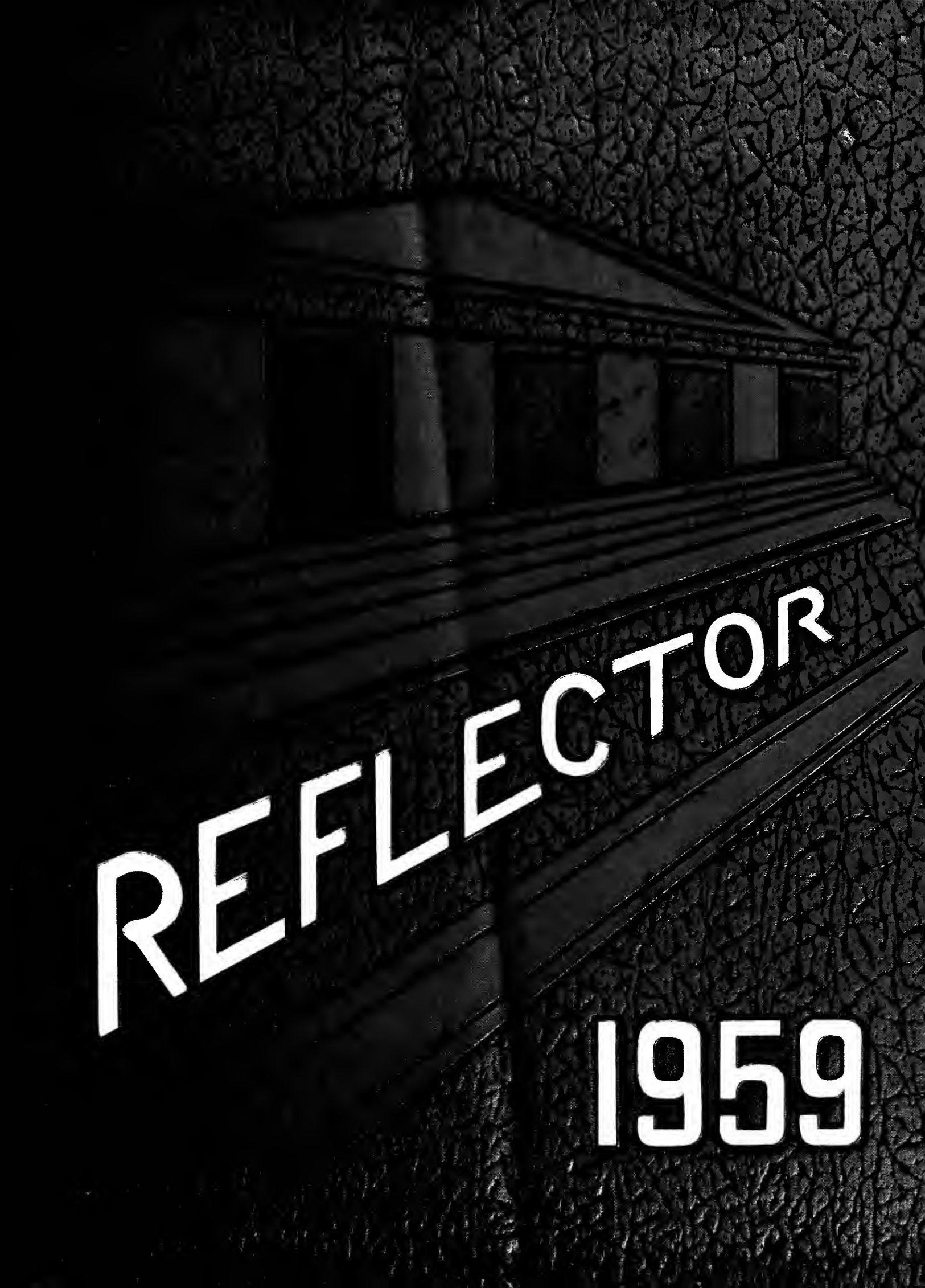
REFLECTOR
1959

Marianne—
You're a doll & I like ya lots!
Haven't we had a time in Business 100? (Ass psychology!)
See ya next year — for a little while that is — before a become a nun!
Love ya!
Jean

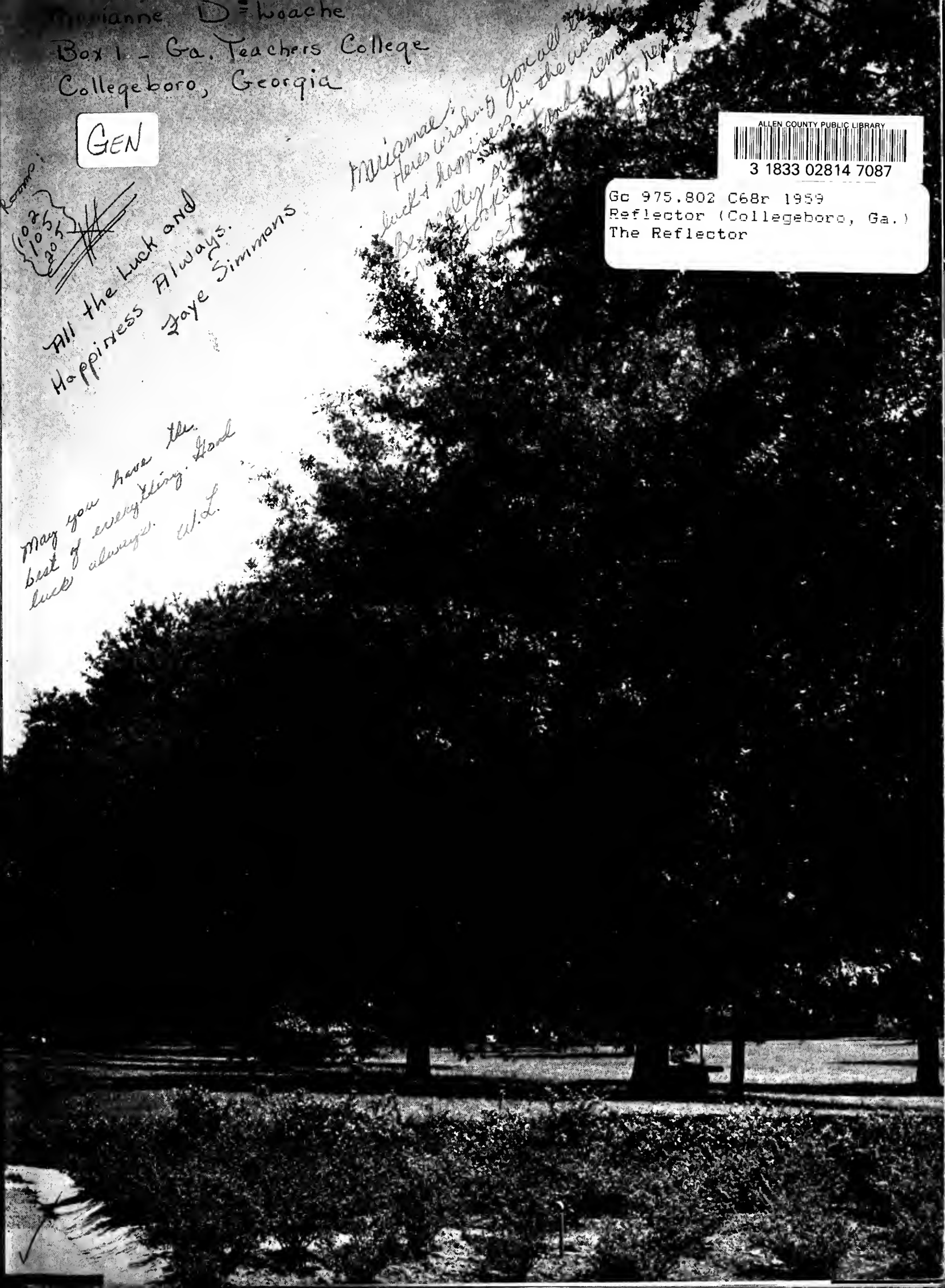
Marianne D'Loache
Box 1 - Ga. Teachers College
Collegeboro, Georgia
GEN
Rooms:
102
105
205
All the Luck and
Happiness Always.
Faye Simmons
May you have the
best of everything. Good
luck always. W.L.
Mariamae:
Heres wishing you all the
luck & happiness in the world
Be really sure and remember
ALLEN COUNTY PUBLIC LIBRARY
3 1833 02814 7087
Gc 975.802 C68r 1959
Reflector (Collegeboro, Ga.)
The Reflector

Reserved

DeLoache,

How can I tell you what your friendship has meant to me during these past two years? From the very first night of college I've held you as one of my dearest friends.

You have a wonderful personality! I think [illegible]

[illegible]

Dear Marianne,

Sure hate this being the end. You know I have really had lots of fun with you this year. (spring quarter. Hope you have lots of fun in Tampa this summer. I'll probably see you during that time. You [illegible] a fine person with a great personality and [illegible] enjoyable. [illegible] to a nice girl. So [illegible]

Love,
Don "11" Booth

Portland May 28. 1857

Dear Marianne,

It is a little hard for me to say yet, what I want D. Marianne you. I feel I have expected you and I do hope we shall be here when this gets to you. I am [illegible] and I am [illegible] I am [illegible] I am [illegible]

ole' Maryanne,

Here's to the times we have had our way,
To the time to come this I say.
Remember the laughts, the smiles, the car,
(I'll remember you and your figure by far.)
The times of embarrassement in that old gym,
To the serious times in the dark with him. (who?)
To your smile, and neatness, and skirts that flap,
with me on the loose with my old Z.A.P.
So remember if you're down, out, and blue,
things could get worse, ... and they usely do.
So remember us all especially me, with all
your heart my temptations three,
Wine, whiskey and thee.

as always Love. Jack Smoot

ALMA MATER

Down among the murmuring pine trees
Where old nature smiles.
GTC holds up a standard
Known for miles and miles.

Lift the chorus. Speed it onward.
Ne'er her standard fail.
Hail to thee, our Alma Mater.
GTC. All Hail.

From the blue and broad Atlantic,
Balmy breezes blow,
Wafting far GTC's Spirit
May she ever grow.

LOOKING TOWARD THE FRONT ENTRANCE

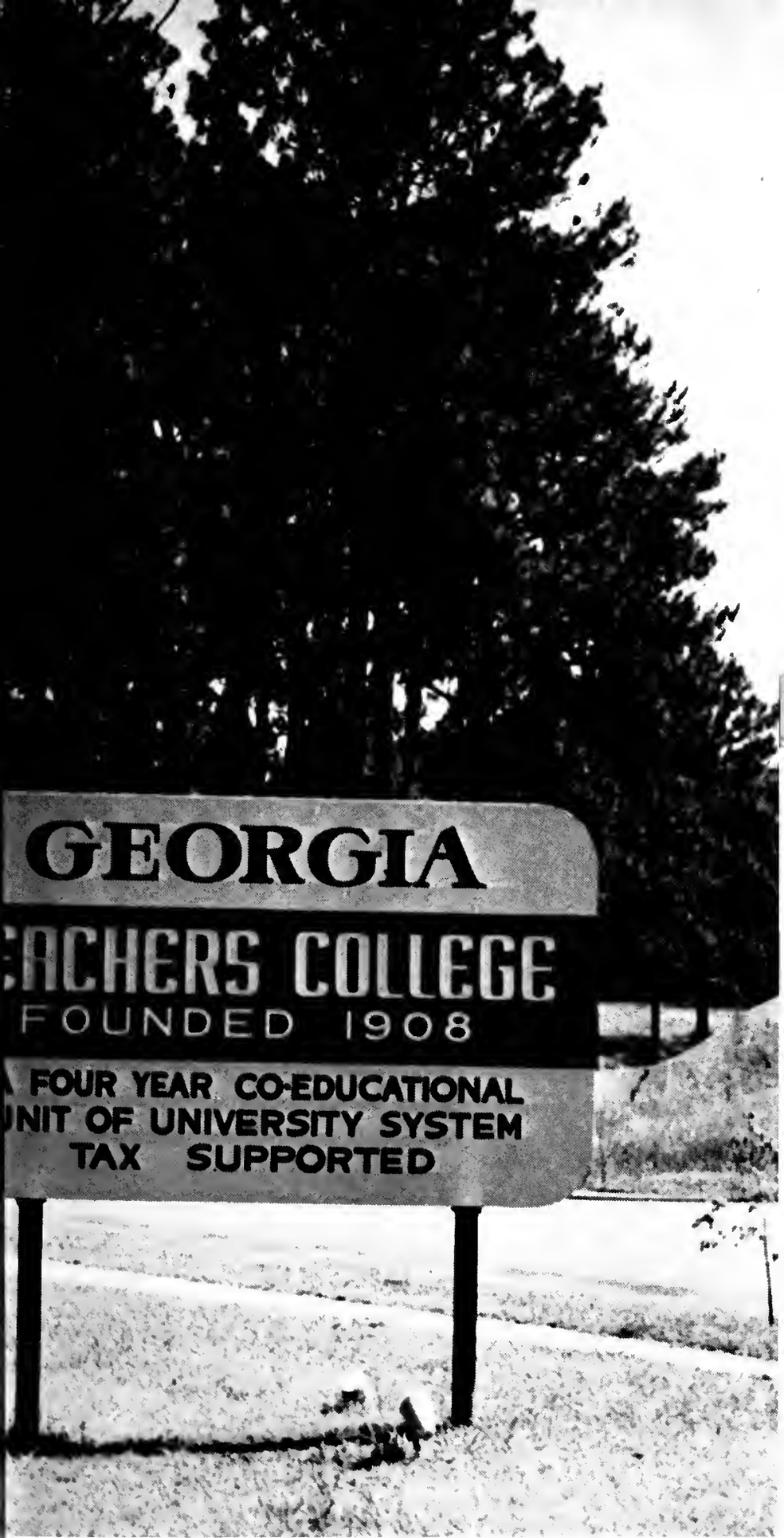

The

Senior Class

Presents

THE

1959

REFLECTOR

Contents

The Campus

Administration

Classes

Organizations

Who's Who

Athletics

Student Life

Index

Allen County Public Library
900 Webster Street
PO Box 2270
Fort Wayne, IN 46801-2270

Foreword

The end of another school year is upon us. For many of you who thumb through the following pages, this is the last of the golden years you spent at Georgia Teachers College. For others, this year, 1959, is just the beginning, or a continuation, of those happy, magical college years. Each college year, whether it be the first or the last, is a thrilling chapter of one's life. And each event in that chapter is a priceless treasure. With this thought in mind, we, the REFLECTOR staff, began piecing this book together. We have earnestly attempted to capture this year from the swift feet of time and to bind it between the covers of this book where time will stand still as you glance through these pages of your life in years to come.

PETE HALLMAN
Editor-in-Chief

THOMAS BROPHY
Assistant Editor

ANN MANRY
Managing Editor

BOB CORLEY
Business Manager

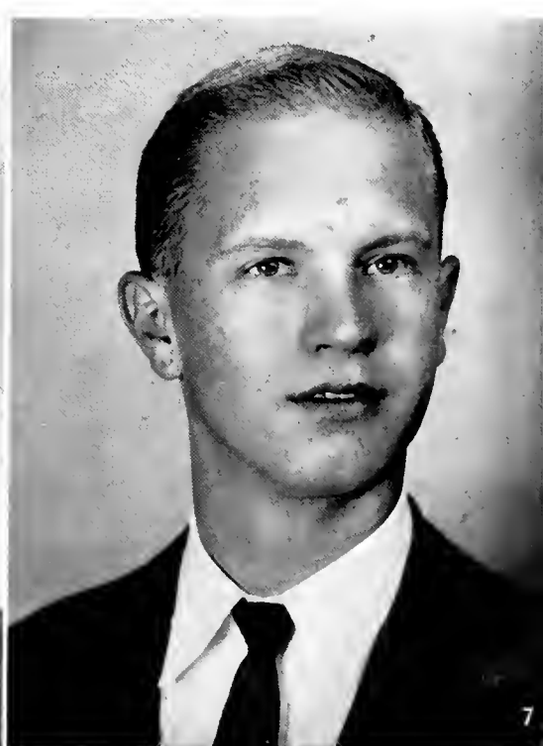

THE ROSENWALD LIBRARY

Dedication

Because she has so nobly dedicated herself to us and to our needs, working quite inconspicuously seasoning our lives with her own personality and the granite values typical of the truly great teacher and leader, we dedicate the 1959 REFLECTOR to Miss Bertha Freeman.

3 1833 02814 7087

MISS BERTHA FREEMAN

FRONT GATES OF THE COLLEGE

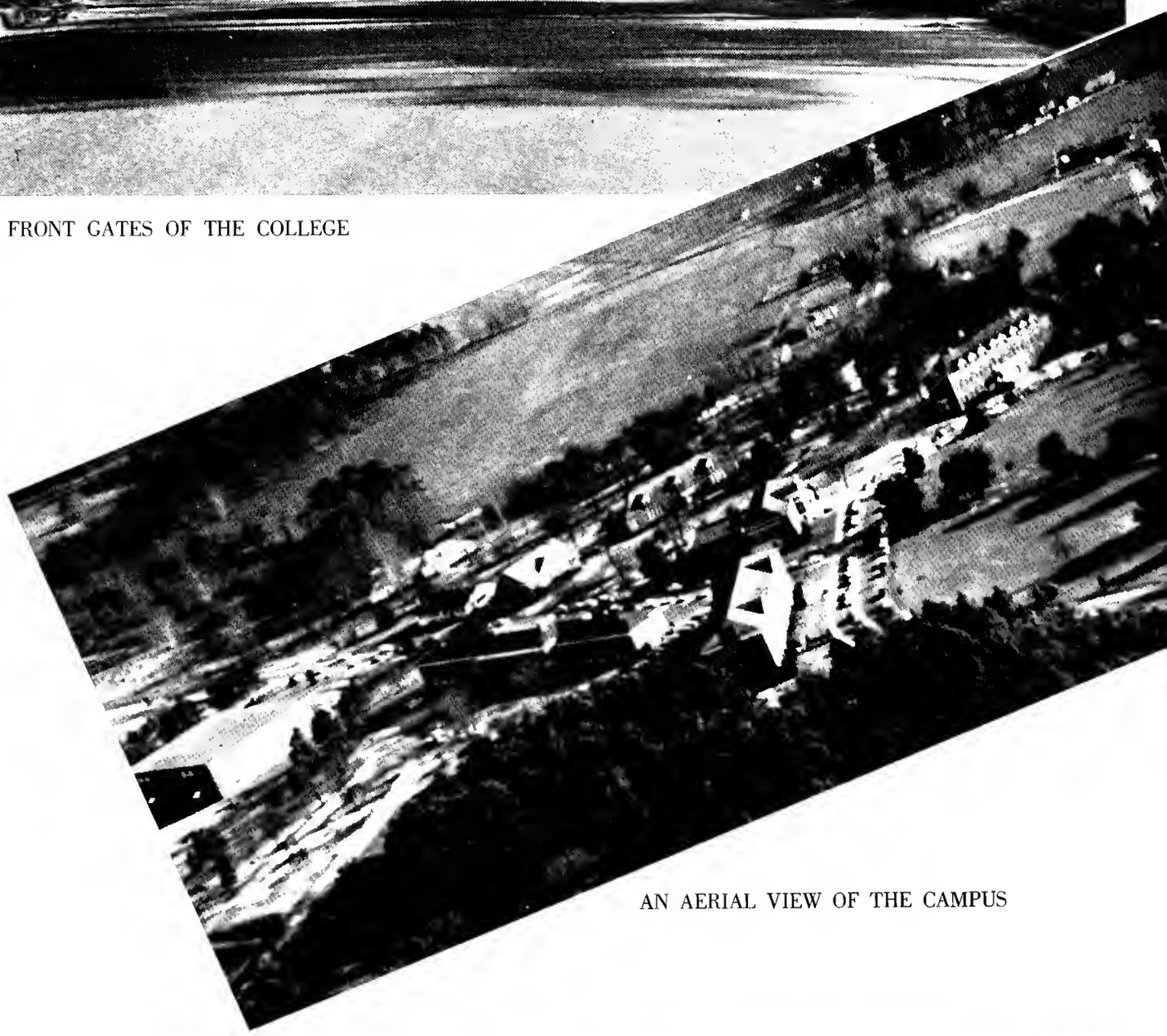

AN AERIAL VIEW OF THE CAMPUS

The Campus

THE WALKWAY LEADING FROM THE ADMINISTRATION BUILDING TO THE FRONT GATES

ADMINISTRATION BUILDING

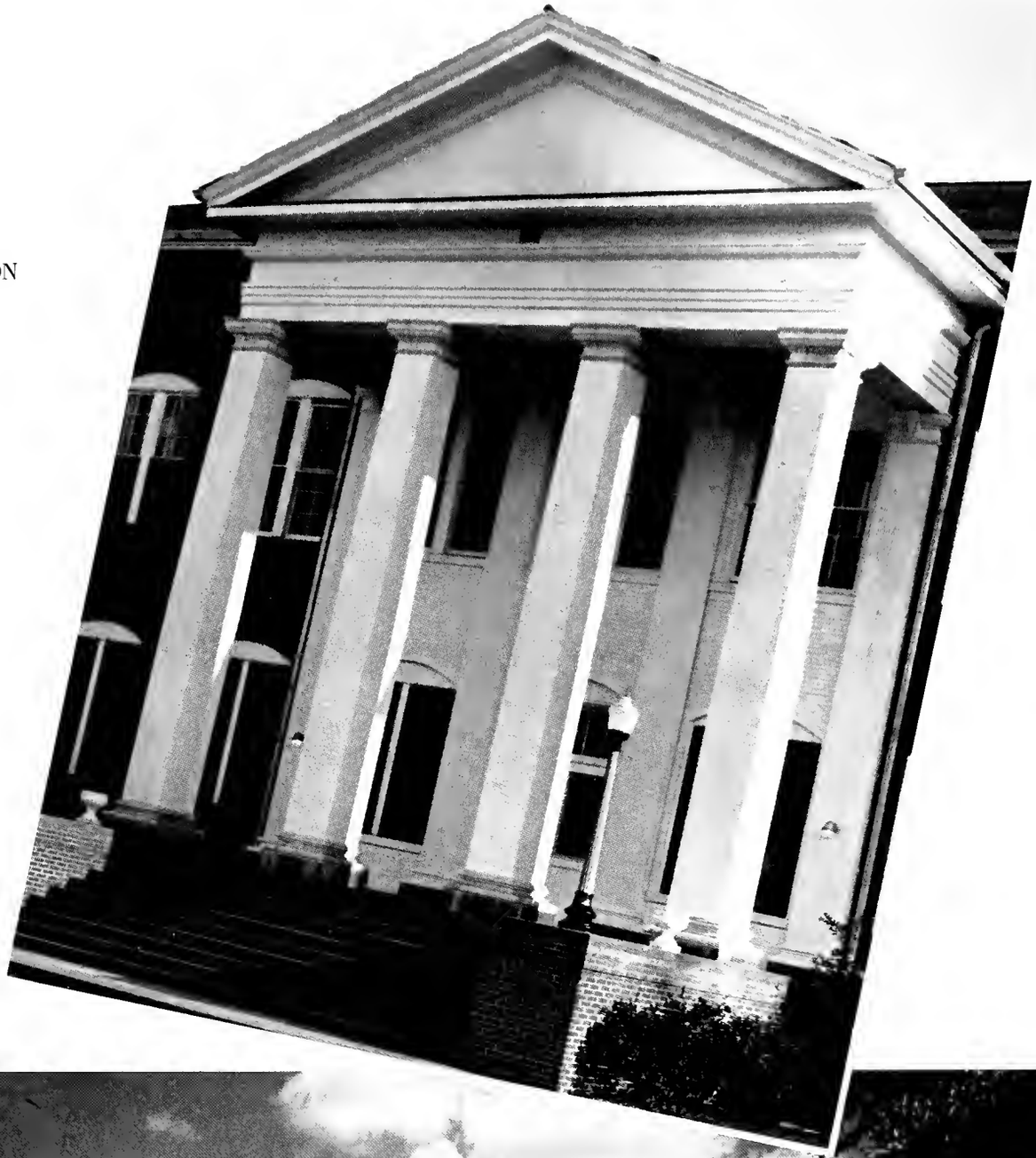

ROSENWALD LIBRARY

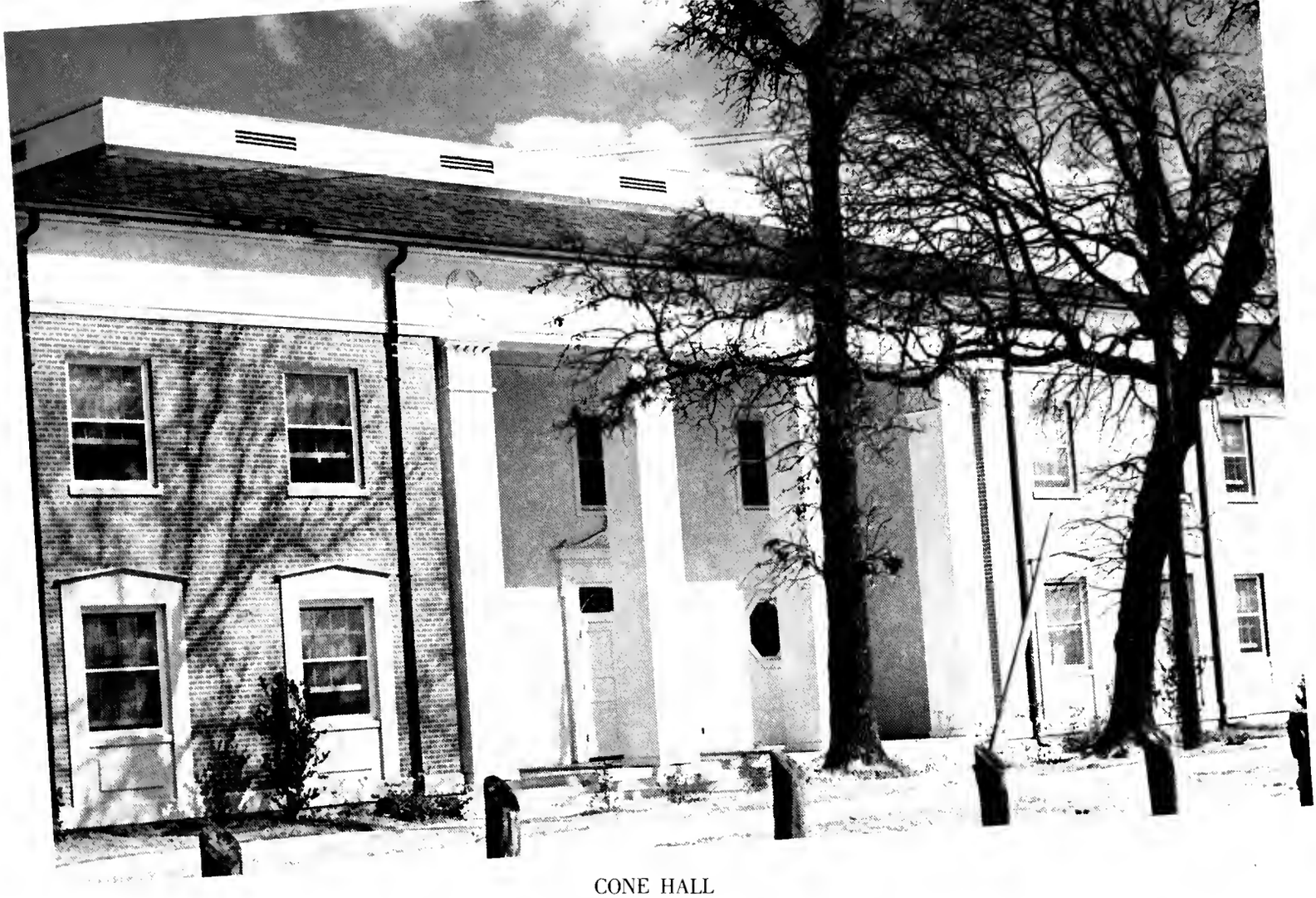

CONE HALL

RESIDENCE FOR JUNIOR AND SENIOR MEN

LEWIS HALL

RESIDENCE FOR JUNIOR AND SENIOR WOMEN

SANFORD HALL

RESIDENCE FOR FRESHMAN AND SOPHOMORE MEN

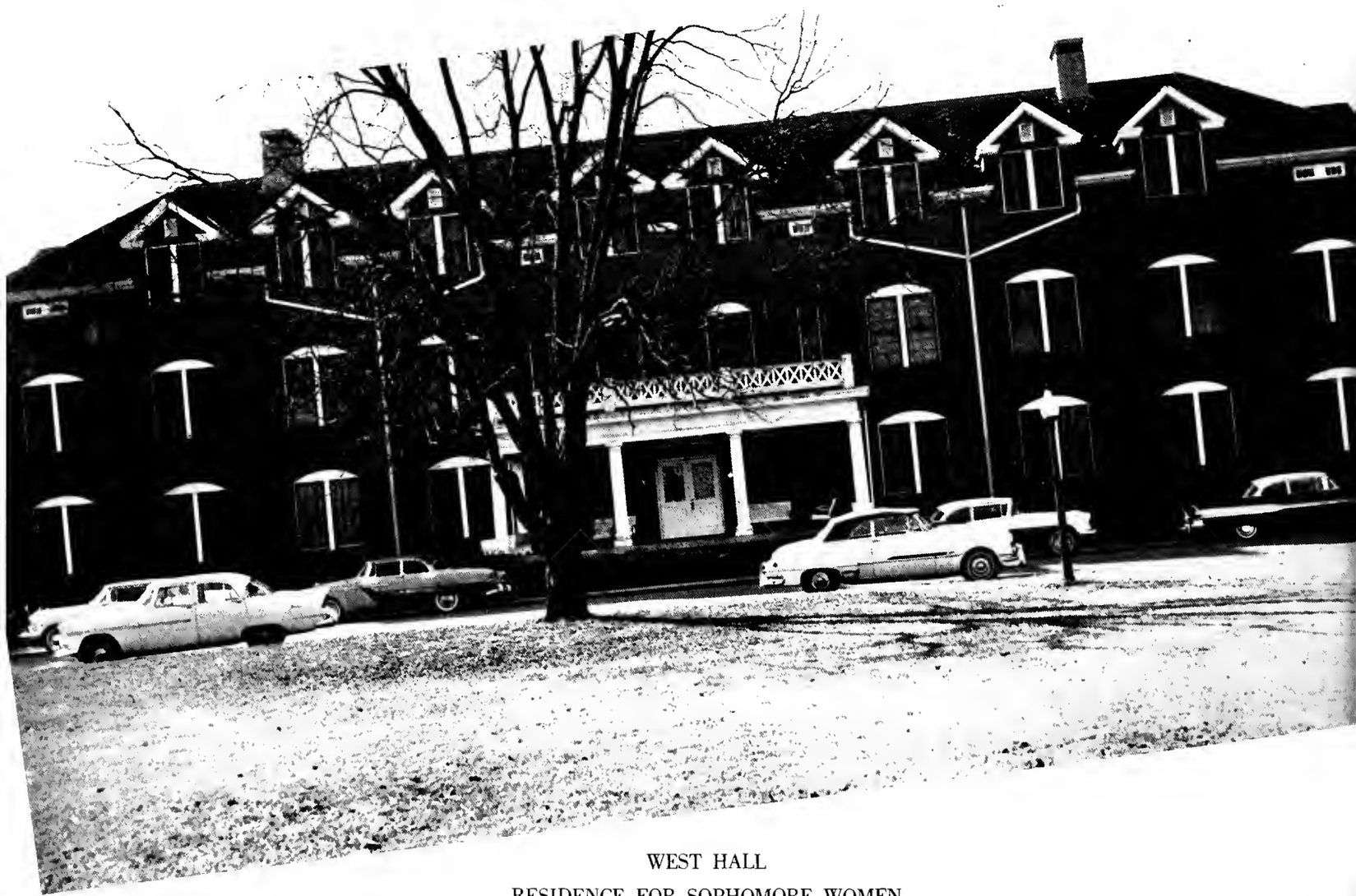

WEST HALL

RESIDENCE FOR SOPHOMORE WOMEN

EAST HALL
RESIDENCE HALL FOR FRESHMEN AND
TRANSFER WOMEN

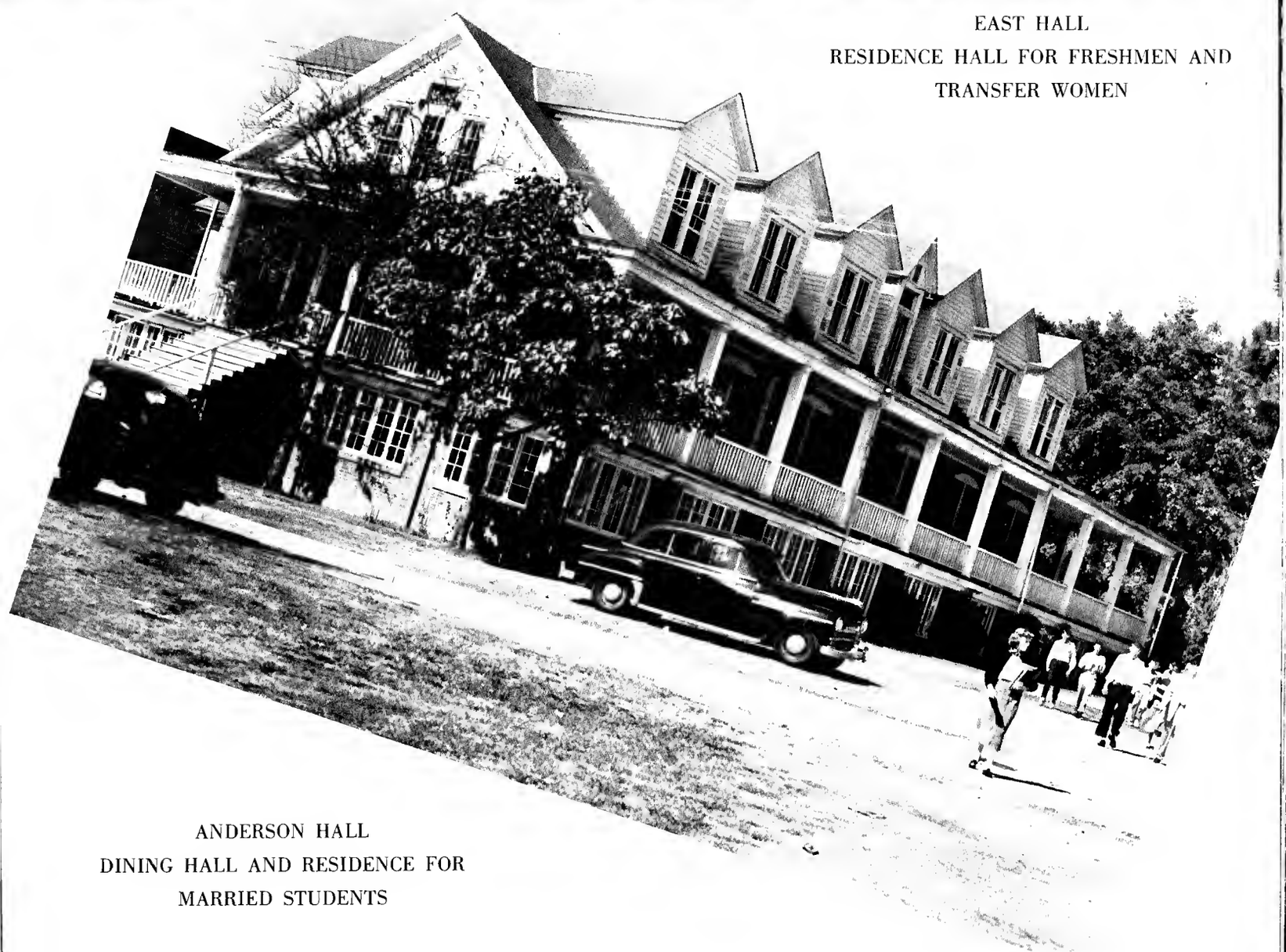

ANDERSON HALL
DINING HALL AND RESIDENCE FOR
MARRIED STUDENTS

MARVIN PITTMAN SCHOOL

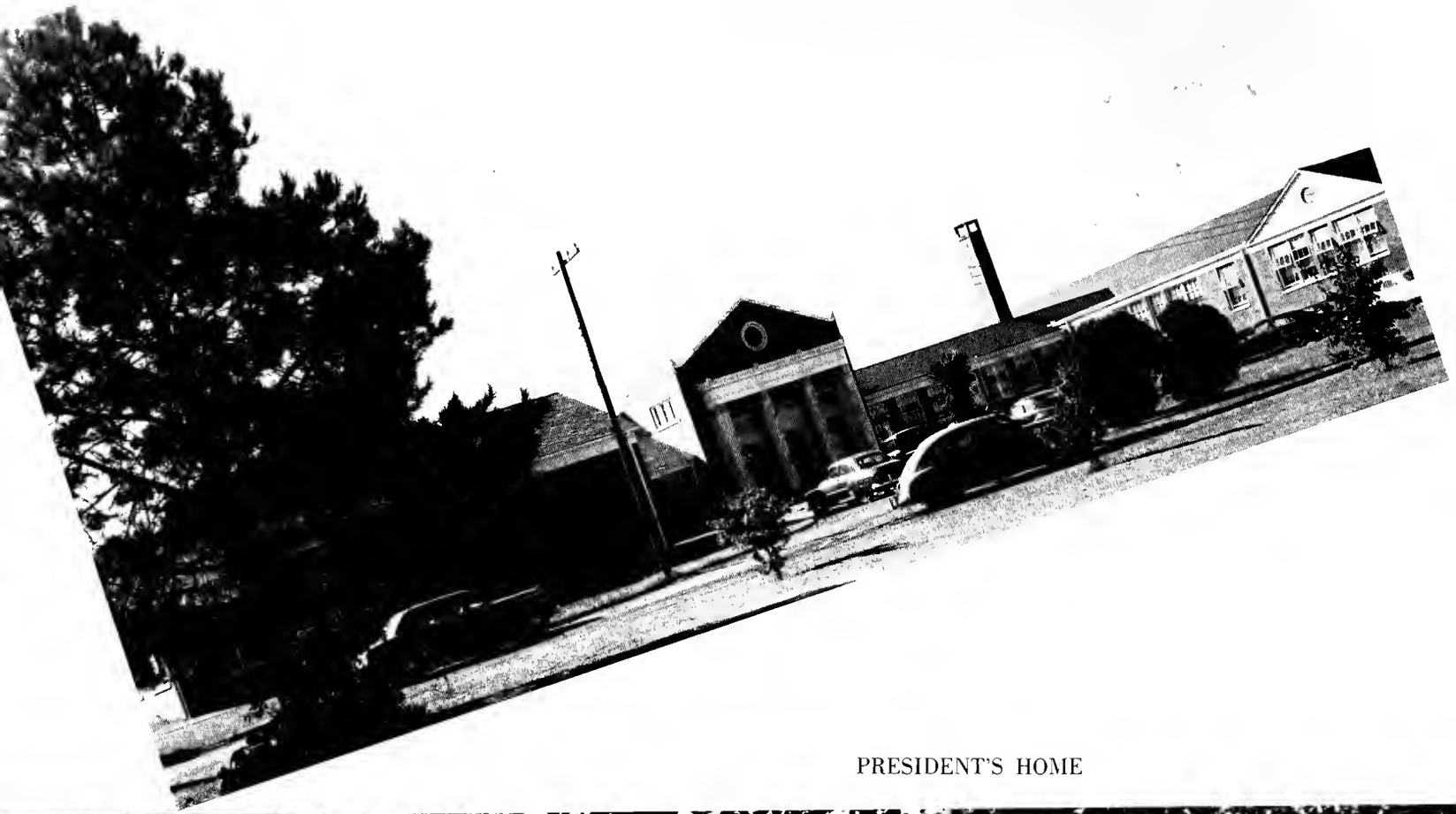

PRESIDENT'S HOME

BIOLOGY BUILDING

BUSINESS AND MUSIC BUILDING

CHEMISTRY BUILDING

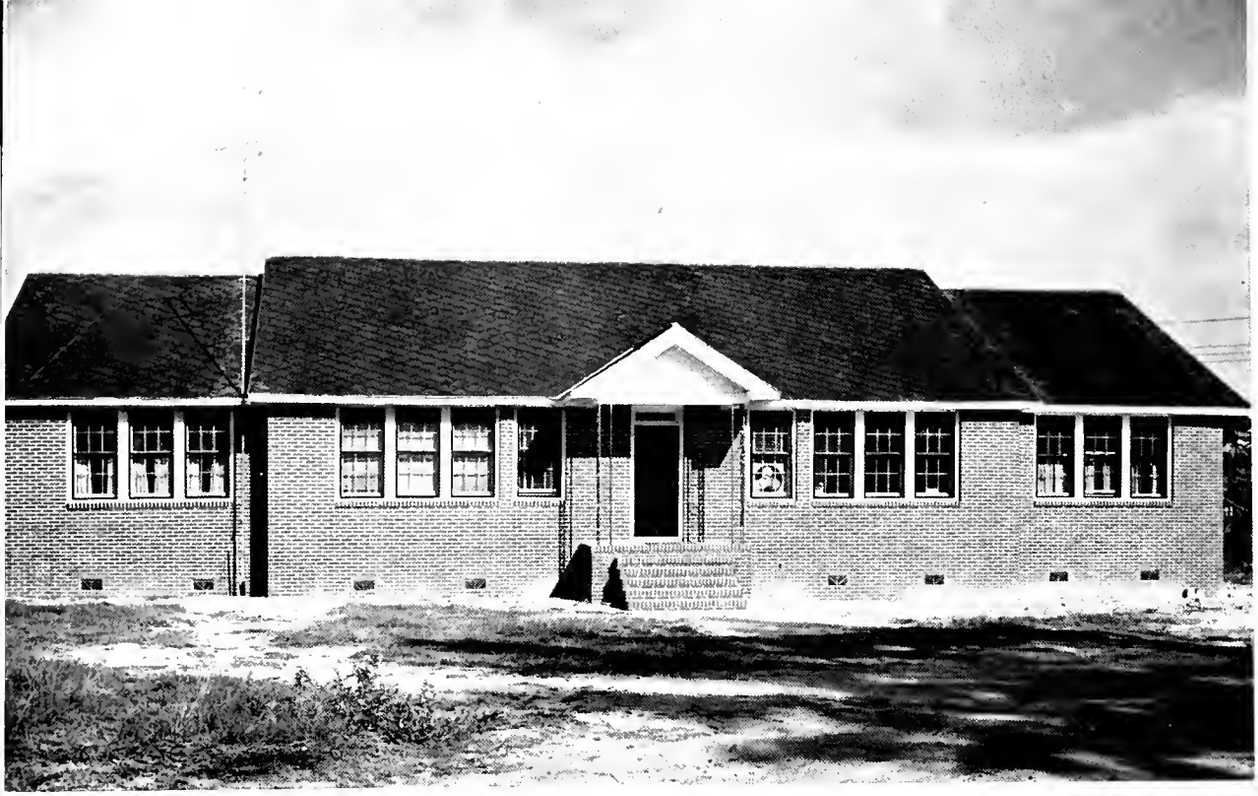

HEALTH
COTTAGE

INDUSTRIAL ARTS
BUILDING

NURSERY
SCHOOL

THE BLUE TIDE
POST OFFICE AND STORE

ALUMNI BUILDING

HEALTH AND PHYSICAL
EDUCATION BUILDING

COLLEGE WAREHOUSE

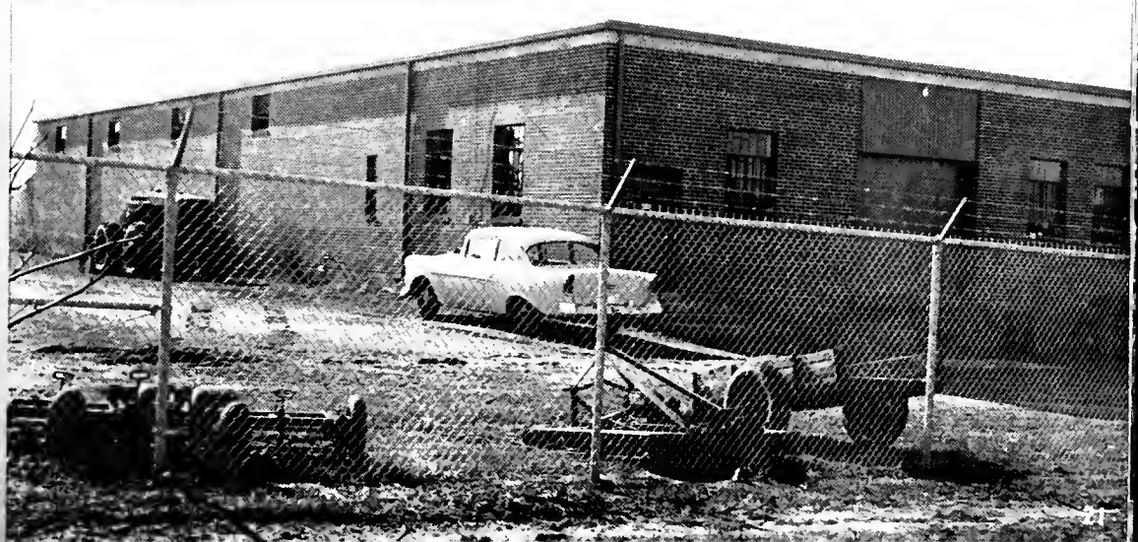

This year you heard the sounds of hammers, saws, cement mixers, cranes, and bulldozers echoing out across the usually quiet and peaceful campus of Georgia Teachers College. Those sounds signaled construction that is well underway with a new Dining Hall-Student Center and a combination classroom and science building.

An Artist's Conception of the Dining Hall-Student Center.

The Dining Hall-Student Center will house a book store, snack bar, lounge, post office, offices for student organizations, and the dining hall. It will be named the "Frank I. Williams Building" after the father of First District Regent F. Everett Williams.

Dining Hall-Student Center under construction at the beginning of the school year.

Classroom and science building under construction at the beginning of the school year.

An Artist's Conception of the classroom and science building.

The quality of mercy is not strained;
It droppeth, as the gentle rain from heaven
Upon the place beneath; it is twice bless'd —
It blesseth him that gives, and him that takes.

—WILLIAM SHAKESPEARE

Administration

OUR PRESIDENT SPEAKS

GEORGIA TEACHERS COLLEGE
COLLEGEBORO, GEORGIA
SUBURB OF STATESBORO

OFFICE OF
THE PRESIDENT

To the Students of GEORGIA TEACHERS COLLEGE:

It is always a pleasure to have an opportunity to say a few words to the student body through the REFLECTOR. It is a thrill to see the new editor and his staff plan and dream of the annual that they are responsible for publishing. Each staff is interested in making the annual a little bit better than the one that was published the year before. It is the policy of the college administration to do whatever we can to help the students as they work in any student-college activity.

College life is a high spot in the life of an individual. There are many times in the life of a person after he leaves college when he relives the outstanding experiences which happened to him as a college student. It is my hope that the 1959 REFLECTOR will serve as a reminder of your happy experiences on the G. T. C. campus.

Sincerely yours,

Zach S. Henderson

THE PRESIDENT

ZACH S. HENDERSON

PAUL F. CARROLL
Dean of the College

IRMA MORGAN
Dean of Women

DR. RALPH K. TYSON
Dean of Student Affairs

ADMINISTRATION

WILLIAM M. DEWBERRY
Comptroller

VIOLA PERRY
Registrar

JOSEPH A. AXELSON
Public Relations

DEPARTMENT HEADS

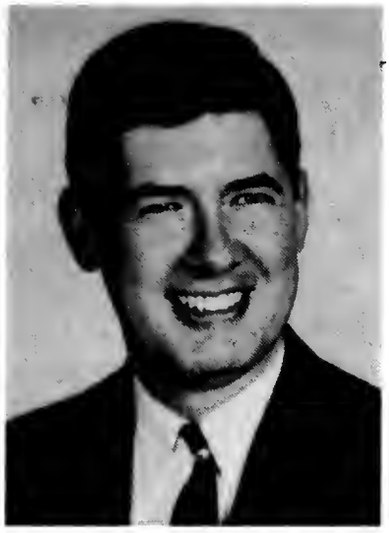

DR. JACK N. AVERITT
Social Sciences

DR. DONALD F. HACKETT
Arts

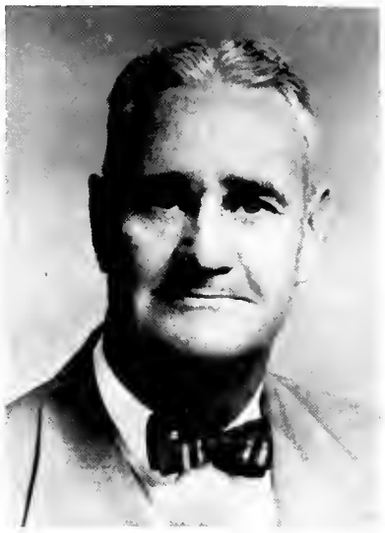

WILLIAM S. HANNER
Exact Sciences

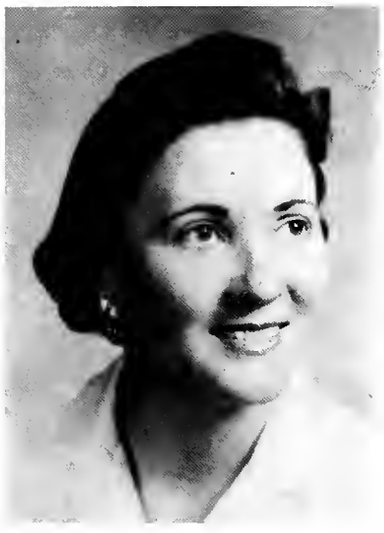

BETTY LANE
Home Economics

DR. RONALD J. NEIL
Music

DR. J. D. PARK
Education

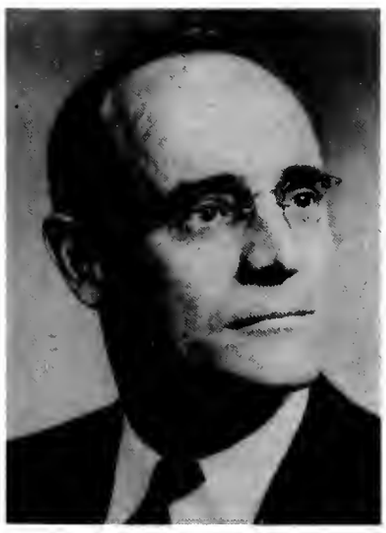

DR. FIELDING D. RUSSELL
Languages

J. B. SCEARCE, JR.
Health and Physical Education

DR. S. L. TOUMEY
Business Education

FACULTY AND STAFF

EDWARD A. ABERCROMBIE
Manager, Film Library

PENNY ALLEN
Dietitian

JAMES ATKINSON
Marvin Pittman School

JANE GRIER BELL
Physical Education

DR. HERBERT BICE
Exact Science

ANN BLACK
Marvin Pittman

PARRISH BLITCH
Business Education

DR. BURTON J. BOGITSH
Biology

RUTH BOLTON
Home Economics

DR. JOHN A. BOOLE
Biology

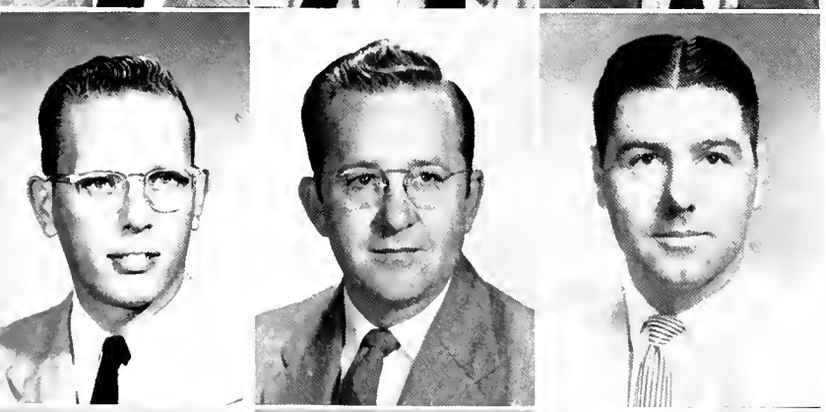

JACK BROUCEK
Music

HAYDEN M. CARMICHAEL
Industrial Arts

J. I. CLEMENTS, JR.
Physical Education

MRS. JEAN COLEMAN
Secretary, Deans

MRS. WALLACE COBB, JR.
Assistant Librarian

QUEEN E. COLLINS
Secretary, Education

CONSTANCE CONE
Marvin Pittman School

FACULTY AND STAFF

GRACE COOPER
Cataloging Librarian

MARJORIE CROUCH
Marvin Pittman School

EDWARD D. DAVIDSON
Business Education

MRS. GLADYS DeLOACH
Marvin Pittman School

MRS. MARY KATE EVANS
House Director

CLYDE J. FARIES
Speech

DR. ZOLTON J. FARKAS
Languages

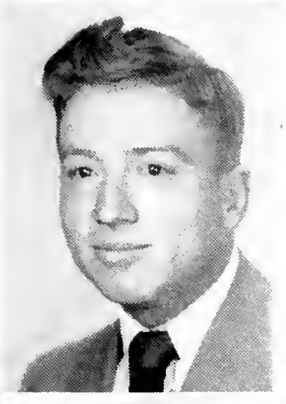

MRS. CLEO FRANKLIN
House Director

BERTHA FREEMAN
Education

FRIEDA GERNANT
Art

EDGAR C. GODFREY
Industrial Arts

LUCILE GOLIGHTLY
Home Economics

MRS. MARJORIE GUARDIA
English

DR. SAMUEL T. HABEL
Social Science

MRS. FRED HARTLEY
House Director

DR. DAN HOOLEY
Music

DR. LAWRENCE HUFF
English

FACULTY AND STAFF

MRS. ARCHIE JACKSON
House Director

ELA JOHNSON
English

MRS. J. B. JOHNSON
House Director

MRS. SHIRLEY JOHNSON
Marvin Pittman School

MARJORIE JONES
Manager, Book Store

DANA M. KING
Music

MRS. DOROTHY F. LEE
Speech

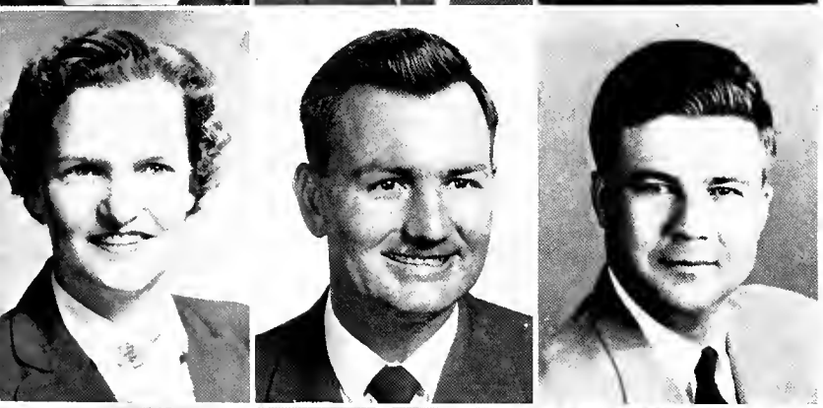

MRS. DORIS LINDSEY
Marvin Pittman School

JOHN R. LINDSEY
Education

HUBERT E. McALLISTER
History

HASSIE McELVEEN
Librarian

MARY KNOX McGREGOR
Marvin Pittman School

MRS. CLEO E. MALLARD
Marvin Pittman School

EUGENE Z. MARTIN
Manager, Warehouse

JOHN MARTIN
Marvin Pittman School

DR. WALTER B. MATTHEWS
Education

MRS. H. M. MELTON
Head Dietitian

FACULTY AND STAFF

DR. SHELBY MONROE
Education

MARY JANE MOORE
Accountant

W. B. MOYE
Mathematics

MRS. JEWELL NEWSOME
Accountant

LIZZIE NORMAN
Secretary to Dean

MRS. MARIE O'NEAL
Marvin Pittman School

J. A. PAFFORD, PRINCIPAL
Marvin Pittman School

MRS. VIRGINIA PARKER
Marvin Pittman School

WILLIAM E. PARKER
Art

MRS. EFFIE PARKER
Dietitian

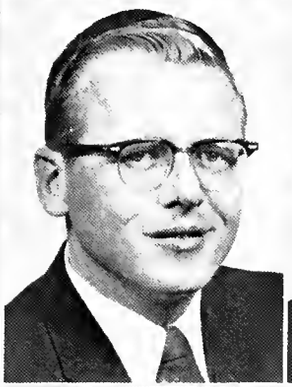

ROGER PARSONS
Marvin Pittman School

MRS. KATE PATE
Secretary, Registrar

ANDY J. PATTERSON
Music

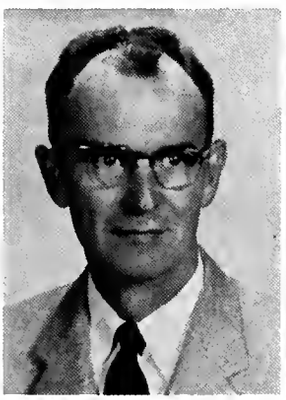

TULLY PENNINGTON
Biology

ROY POWELL
English

MARY EDITH REESE
Home Economics

ROXIE REMLEY
Art

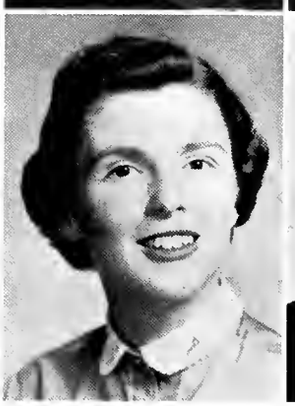

FACULTY AND STAFF

MRS. FRANCES ROCQUEMORE
Nurse

DR. GEORGE R. ROGERS
Social Sciences

PAT SHELY
Physical Education

MRS. EVA SIMMONS
Secretary, Comptroller

MRS. FRANK SMITH
Dietitian, Marvin Pittman School

KIRBYLENE STEPHENS
Secretary, President

Z. L. STRANGE, SR.
Postmaster

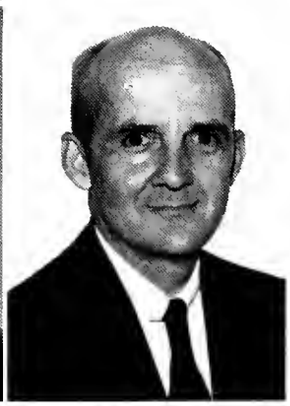

Z. L. STRANGE, JR.
Assistant Postmaster

B. E. TAYLOR
Maintenance

HELEN TAYLOR
Business Education

FRED D. WALLACE
Physical Science

GLADYS WALKER
Marvin Pittman School

DR. ROBERT E. WARD
Social Sciences

MRS. SUE WARREN
Marvin Pittman School

DR. GEORGIA WATSON
Education

DR. BILL WEAVER
Education

JESS WHITE
Physical Education

MARIE WOOD
Marvin Pittman School

Then the whining schoolboy
with his satchel
And shining morning face,
creeping like snail
Unwillingly to school.

—WILLIAM SHAKESPEARE

Classes

THE SENIOR CLASS

RAY WILSON
President

Tomorrow, and
tomorrow and
tomorrow,
Creeps in this petty
pace from day
to day,
To the last syllable
of recorded time.

—WILLIAM SHAKESPEARE

CAROL GOFF
Treasurer

ROBERT H. McKENZIE
Vice President

JEANE FULFORD
Secretary

FAYE ADAMS
Register, Georgia
Mathematics

JIMMY ADAMS
Register, Georgia
General Science

JOHN C. ADAMS, JR.
Statesboro, Georgia
Art

MASON ADAMS
Douglas, Georgia
General Science

R. L. AKINS
Statesboro, Georgia
Mathematics

HANSEL ALLEN
Tifton, Georgia
Elementary Education

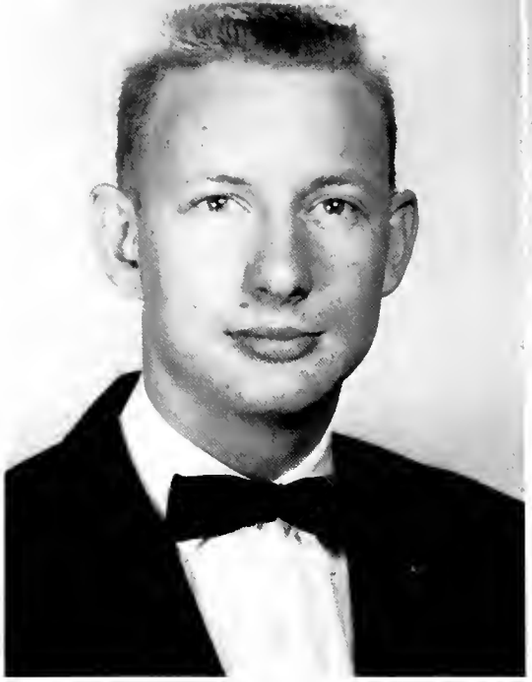

DONALD D. ANDERSON
Glennville, Georgia
Social Science

HARRIETT E. ARMSTRONG
Savannah, Georgia
Business Education

TROY ATHON
Oglethorpe, Georgia
Health and Physical Education

MARTHA BRANTLEY BACON
Pembroke, Georgia
Home Economics

JAMES E. BAILEY
Statesboro, Georgia
Social Science

ELWANDA BARBER
Manor, Georgia
Home Economics

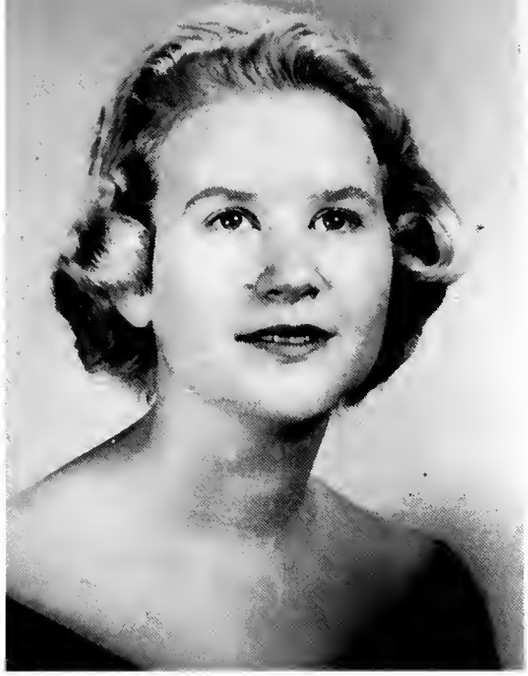

VIRGINIA CLARE BARRETT
Sylvania, Georgia
Music

BARBARA BARTON
Savannah, Georgia
Health and Physical Education

RAY BASS
Tifton, Georgia
Business Education

PEGGY BLAND
Garfield, Georgia
Home Economics

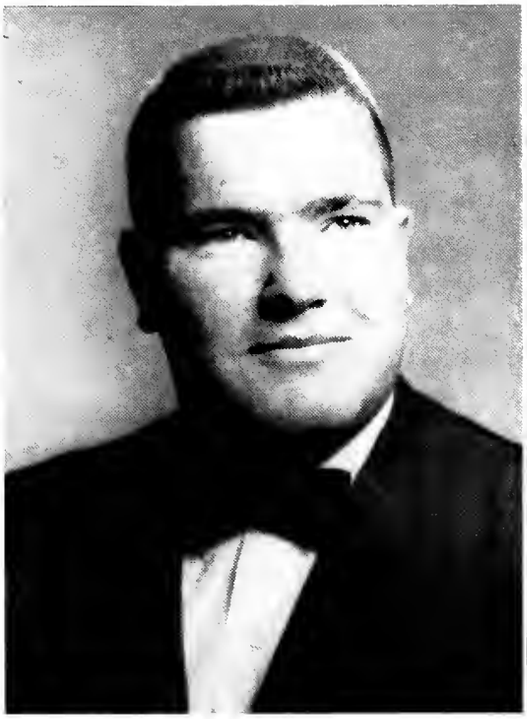

CAROL BLANTON
Waycross, Georgia
Business Education

FRANKIE BOOTH
Manor, Georgia
Business Education

JAMES A. BRANNEN
Statesboro, Georgia
Business Education

HOWARD L. BRIDGES
Moultrie, Georgia
General Science

WANDA BROOME
Dalton, Georgia
Elementary Education

ASA BROWN
Brunswick, Georgia
Industrial Arts

ED BROWN
Dexter, Georgia
Health and Physical Education

DEWEY BRYANT
Patterson, Georgia
Health and Physical Education

GRACIE BURNS
Tarrytown, Georgia
Home Economics

BOBBIE LaRUE BUTLER
Pelham, Georgia
Business Education

ROBERT J. CARTER
Manchester, Georgia
Social Science

IVEY CHANCE
Augusta, Georgia
Business Education

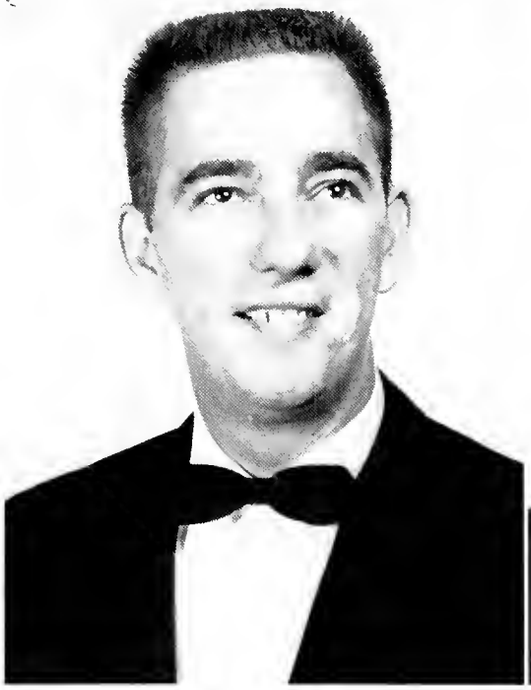

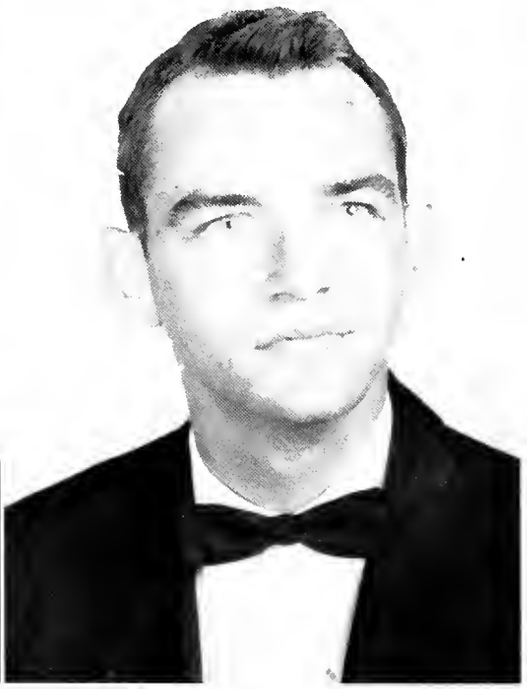

JACKIE CLARK
Albany, Georgia
Mathematics

JOHN CLARK
Baxley, Georgia
Mathematics

NORMA COLE
Nicholls, Georgia
Business Education

WALKER COOK
Pineview, Georgia
Health and Physical Education

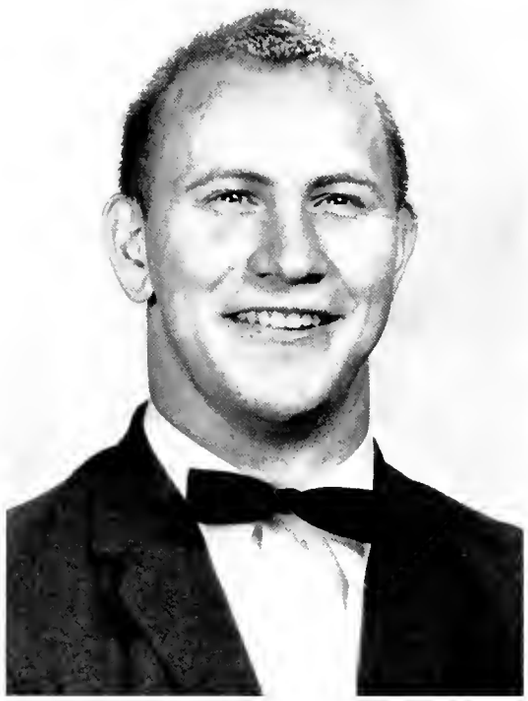

HARRY COWART
Camilla, Georgia
Elementary Education

PEGGY COWART
Camilla, Georgia
Art

KEITH COX
Millen, Georgia
Industrial Arts

NINIVOIS CROFT
Brunswick, Georgia
Elementary Education

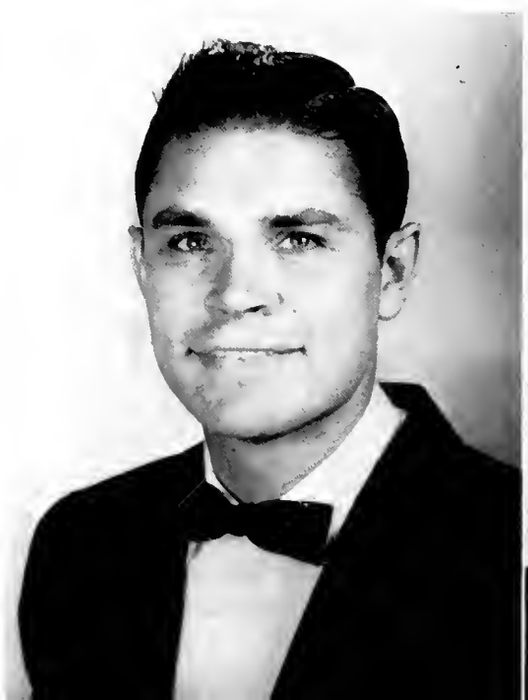

JIMMY DANIEL
Waynesboro, Georgia
Social Science

ANN DAVIS
Elberton, Georgia
Elementary Education

MARVIN RAY DAVIS
Soperton, Georgia
Health and Physical Education

TRAVIS DAVIS
Soperton, Georgia
Health and Physical Education

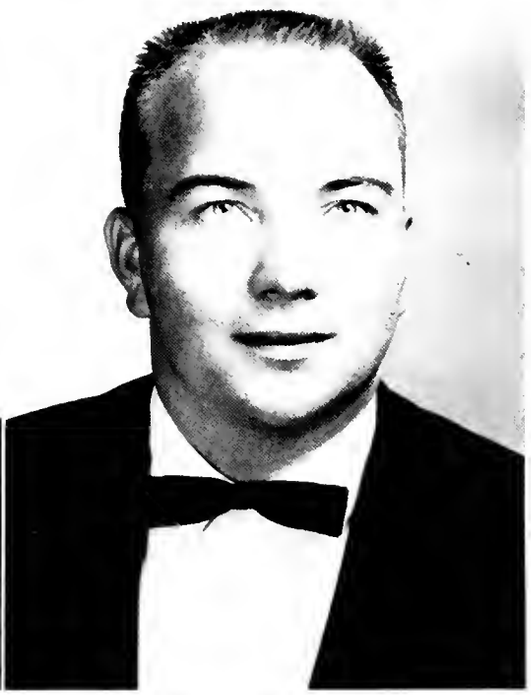

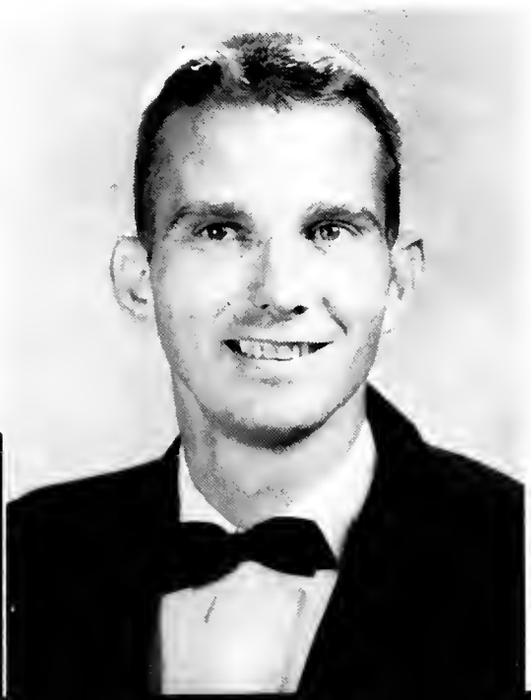

WALLIS DeWITT
Stilson, Georgia
Biology

PERRY DOAK
Lyons, Georgia
Health and Physical Education

SARAH DODSON
Union City, Georgia
Health and Physical Education

ROBERT DONALDSON
Statesboro, Georgia
Mathematics

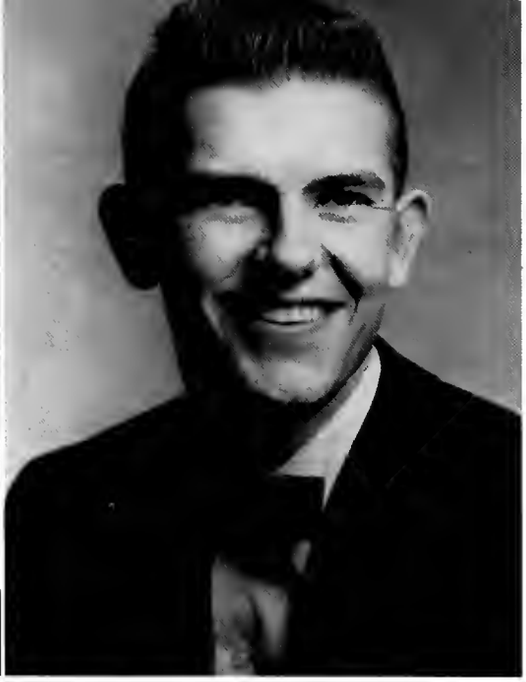

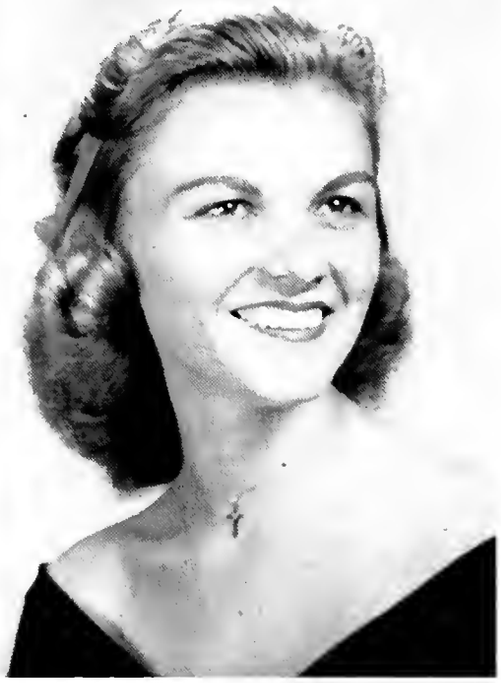

EDWARD DRAWDY
Blackshear, Georgia
Business Education

MADGE LANIER EDWARDS
Claxton, Georgia
Home Economics

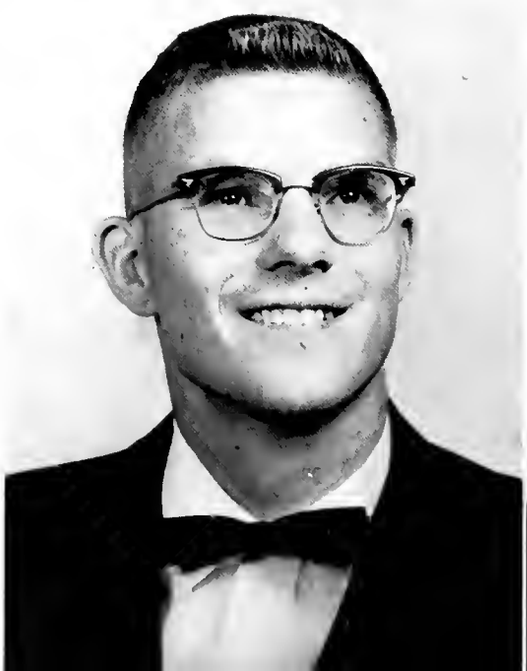

WAYNE EDWARDS
Rome, Georgia
Biology

DOUGLAS ELLIS
Blue Ridge, Georgia
General Science

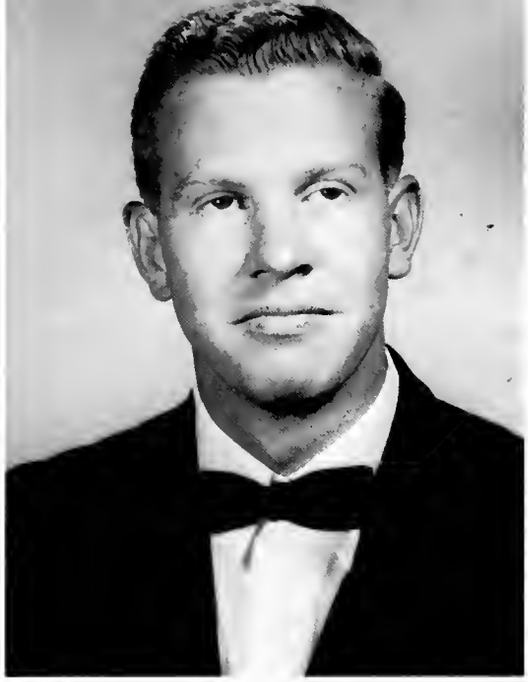

JAMES ELLISON
Canton, Georgia
English

PALMA EVANS
Sylvania, Georgia
Elementary Education

RODNEY FAIN
Cairo, Georgia
Health and Physical Education

BARBARA FAULK
Fitzgerald, Georgia
Elementary Education

JEAN FITZGERALD
Savannah, Georgia
Music

PAT FLETCHER
Fitzgerald, Georgia
Elementary Education

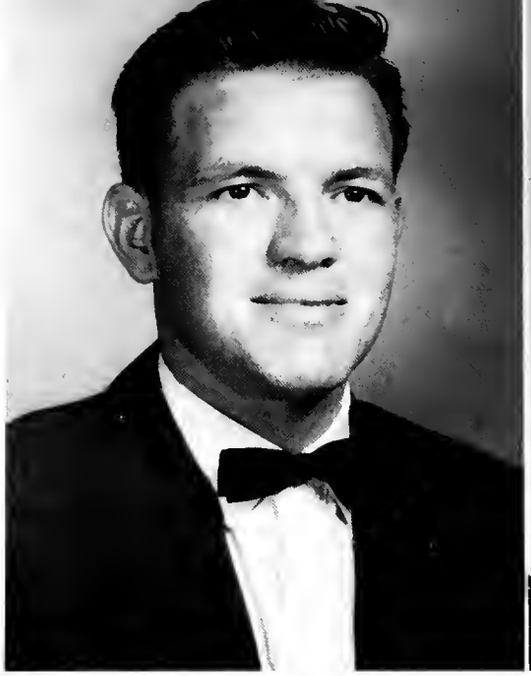

RICHARD FLOURNOY
Ludowici, Georgia
Industrial Arts

SYLVIA FREEMAN
Statesboro, Georgia
Elementary Education

JEANE FULFORD
Twin City, Georgia
Elementary Education

MARY JO FULGHUM
Wrightsville, Georgia
Home Economics

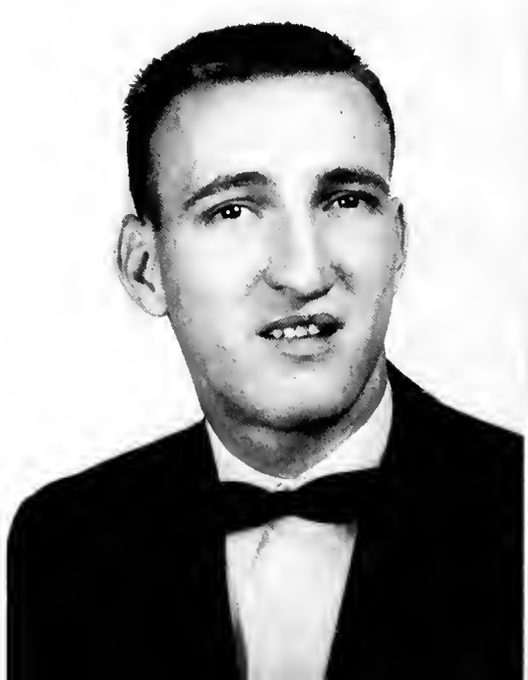

PETE GARLAND
Augusta, Georgia
Business Education

JOAN GARRETT
Loganville, Georgia
Elementary Education

PATRICIA ELIZABETH GARRETT
Warrenton, Georgia
Music

BOBBY L. GODWIN
Omega, Georgia
Music

CAROL GOFF
St. Marys, Georgia
General Science

PHIL GRESHAM
Waynesboro, Georgia
Social Science

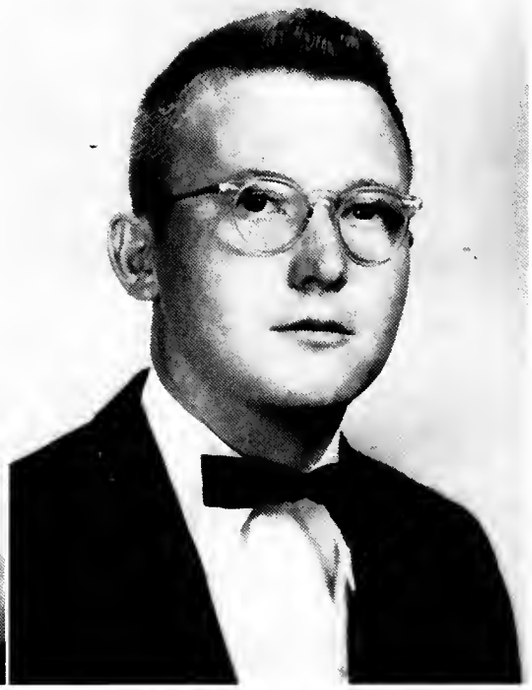

ROBERT GRESSETTE
Tifton, Georgia
Health and Physical Education

SARA GROOVER
Statesboro, Georgia
Health and Physical Education

HUGH HAGIN
Marlow, Georgia
Industrial Arts

ROSE MARIE HALEY
Elberton, Georgia
Elementary Education

PETE HALLMAN
Mendes, Georgia
English

JO ANN HAMILTON
Glennville, Georgia
Music

SANDRA HANSON
Avondale Estates, Georgia
Elementary Education

FAYE HARDEN
Stilson, Georgia
Elementary Education

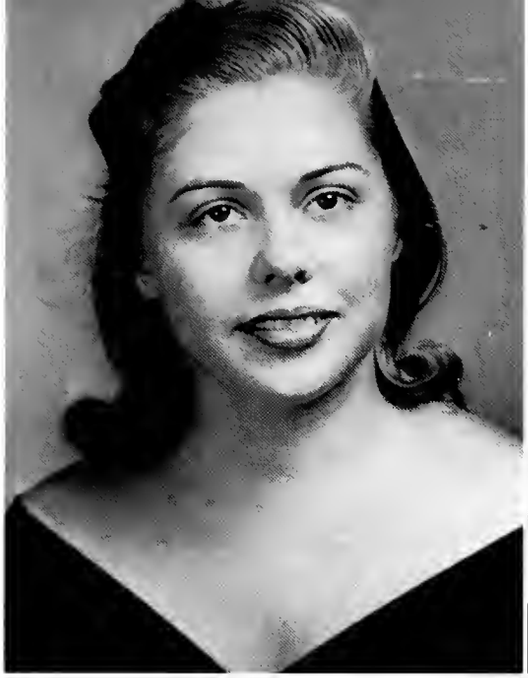

LINDA HARDIE
Gordon, Georgia
English

RUTH HARRIS
Alma, Georgia
Home Economics

CAROLYN HART
Statesboro, Georgia
Business Education

CHARLES HEAD
Cobbtown, Georgia
Health and Physical Education

JULIA ANN HENDRIX
Portal, Georgia
Elementary Education

ANN HENRY
Crandall, Georgia
English

CAROLYN HILL
Enigma, Georgia
Home Economics

ELLIOTT HODGES
Reidsville, Georgia
Business Education

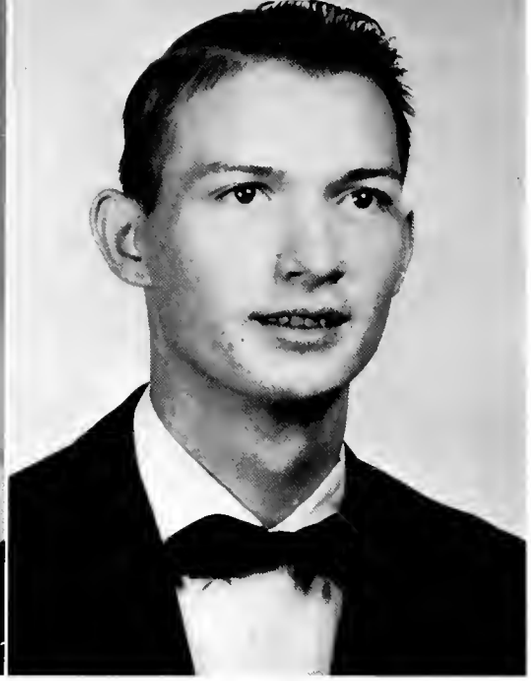

JOHN HOLLAND
Columbus, Georgia
Social Science

HERBERT HOLTON
Manassas, Georgia
Industrial Arts

CHARLES G. HOREL, JR.
Savannah, Georgia
Elementary Education

RAY HORNE
Hawkinsville, Georgia
English

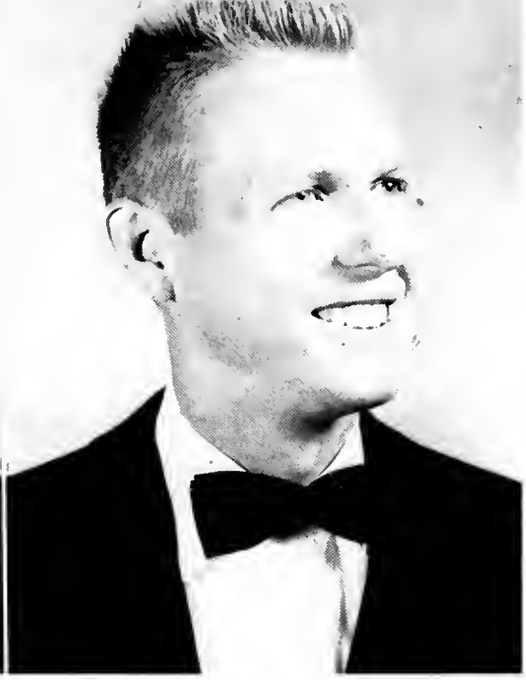

HANSON HUDSON, JR.
Ocilla, Georgia
General Science

DEXTER HUGHES
Tifton, Georgia
Elementary Education

JANE KATHERINE JACKSON
Crawfordville, Georgia
Elementary Education

THELMA JAMES
Statesboro, Georgia
Elementary Education

SHIRLEY JENKINS
Statesboro, Georgia
Business Education

JAMES JETT
Pitts, Georgia
Health and Physical Education

WILLIAM CLYDE JOHNS
Statesboro, Georgia
Social Science

CLAVA JOHNSON
Newington, Georgia
Elementary Education

MAXIE JO JOHNSON
Statesboro, Georgia
Home Economics

MELVIN JOHNSON
Louisville, Georgia
Health and Physical Education

WAYNE JOINER
Pelham, Georgia
Social Science

GUINELLE JONES
Hazlehurst, Georgia
English

CAROLYN LEVERETT KELLY
Parrott, Georgia
Home Economics

KITTY KELLY
Statesboro, Georgia
Music

La VAN KENNEDY
Morven, Georgia
Health and Physical Education

JOHNNY KING
Pitts, Georgia
Health and Physical Education

PATRICIA PICKETT LANCASTER
Eastman, Georgia
Health and Physical Education

VENDORA LANIER
Twin City, Georgia
Home Economics

RONALD LIFSEY
Griffin, Georgia
Social Science

THOMAS McCORKLE
Statesboro, Georgia
Social Science

KAY McCORMICK
Brooklet, Georgia
Home Economics

MARY McCULLOUGH
Millen, Georgia
Elementary Education

CONDLE D. McKENZIE
Soperton, Georgia
General Science

ROBERT McKENZIE
Augusta, Georgia
English

CHARLES McLENDON
Cairo, Georgia
History

GEORGE McLEOD
Reidsville, Georgia
Health and Physical Education

MERCER STONE McMILLAN
Cochran, Georgia
English

RICHARD MANDES, JR.
Brunswick, Georgia
English

CARL MARTIN
Hamilton, Georgia
Social Science

DILLARD MAXWELL
Kennesaw, Georgia
Elementary Education

HENRINEL MIDDLETON
Blakely, Georgia
Social Science

SARA MILLER
Soperton, Georgia
Business Education

WADENE MIMBS
Adrian, Georgia
Elementary Education

SHELBY JEAN MIXON
Statesboro, Georgia
English

CARY MOORE
LaCenter, Kentucky
Health and Physical Education

DANICE MOORE
Hazlehurst, Georgia
Art

BOBBY MUGGRIDGE
Cairo, Georgia
Industrial Arts

SARAH FAYE MURPHY
Gibson, Georgia
Elementary Education

MARGARET BROWN NEELY
Wrightsville, Georgia
Home Economics

REUBEN NEELY
Chattahoochee, Florida
Elementary Education

EUNICE CRAVEY NOBLES
McRae, Georgia
Elementary Education

MAC NOBLES
Nicholls, Georgia
Industrial Arts

RUTH SUTTON ODOM
Girard, Georgia
Music

HUBERT PADGETT
Keysville, Georgia
Health and Physical Education

WYLIE PALMER
Vidalia, Georgia
Biology

MARY ELIZABETH PARRISH
Jesup, Georgia
Music

CARL PEASTER
Montezuma, Georgia
Health and Physical Education

JAMES H. PHELPS
Attapulgus, Georgia
Elementary Education

VERMELLE PIERCE
Hazlehurst, Georgia
Music

BETTY JEAN PITTMAN
Glenwood, Georgia
Elementary Education

JEANETTE PITTMAN
Glenwood, Georgia
Elementary Education

JANE PONDER
Whigham, Georgia
Social Science

JOAN MARIE PRESCOTT
Sardis, Georgia
Elementary Education

JAVENE PRESLEY
Rhine, Georgia
Elementary Education

BUDDY RABITSCH
Millen, Georgia
Business Education

BILLY ROGERS
Camilla, Georgia
Health and Physical Education

LINDA M. ROWELL
Sylvania, Georgia
Elementary Education

VIRGINIA RUSHIN
Soperton, Georgia
Elementary Education

BILL SANDERS
Atlanta, Georgia
English

BILLY SANDERS
Fort Valley, Georgia
Music

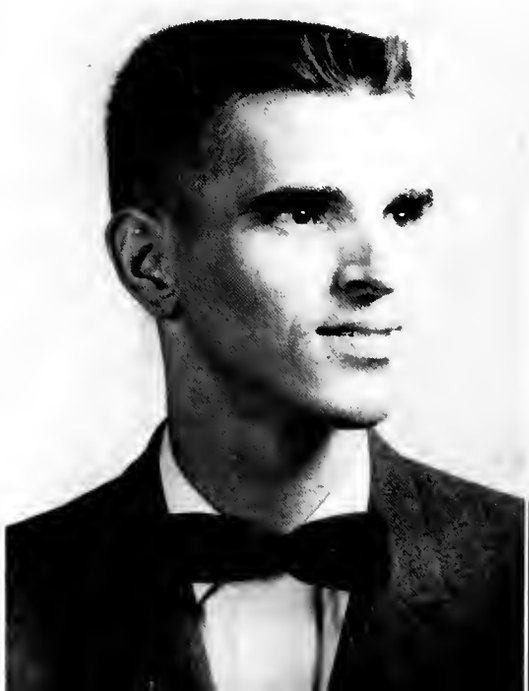

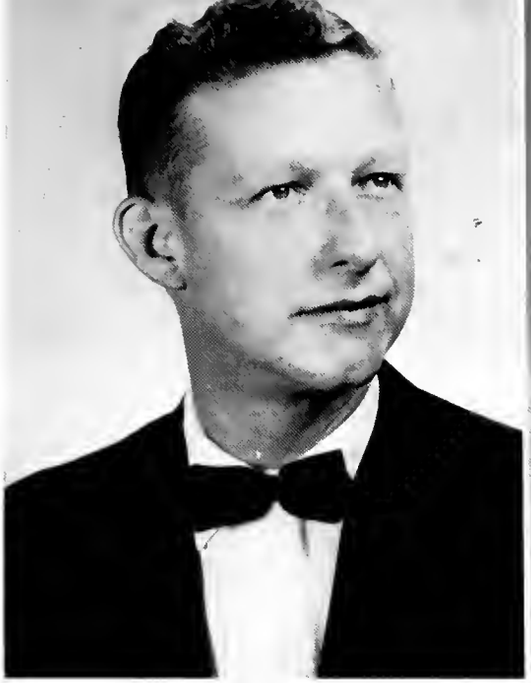

JACK SAPP
Statesboro, Georgia
Industrial Arts

BETTY JAN SAUNDERS
Portal, Georgia
Home Economics

GENE SCARBOROUGH
Barnesville, Georgia
Mathematics

STEVE SCARBOROUGH
Waynesboro, Georgia
English

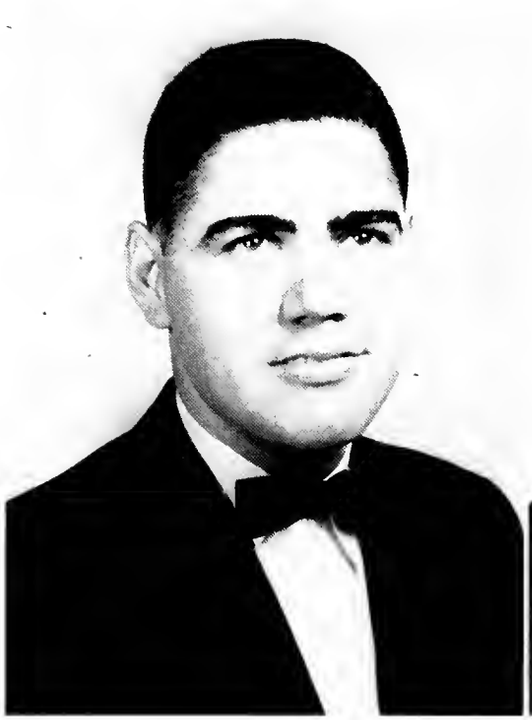

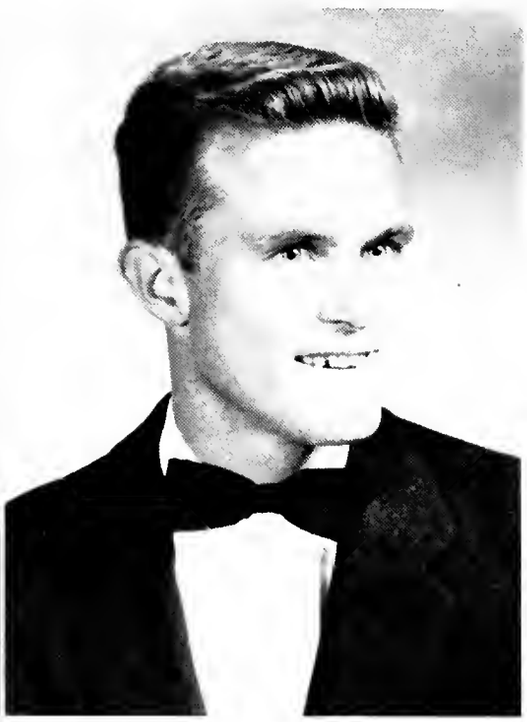

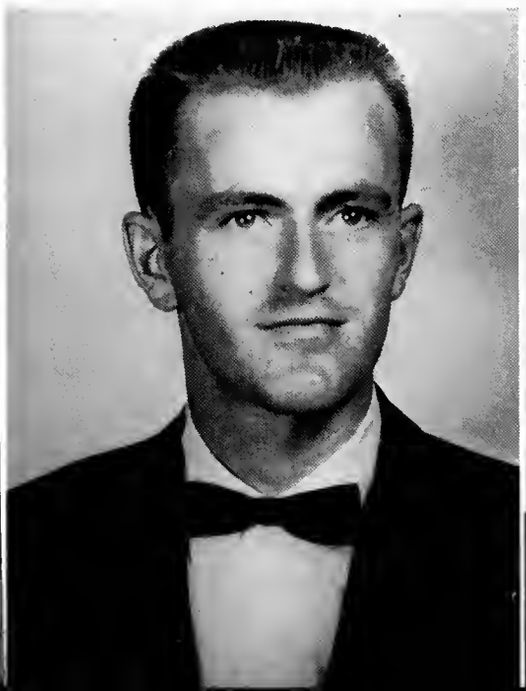

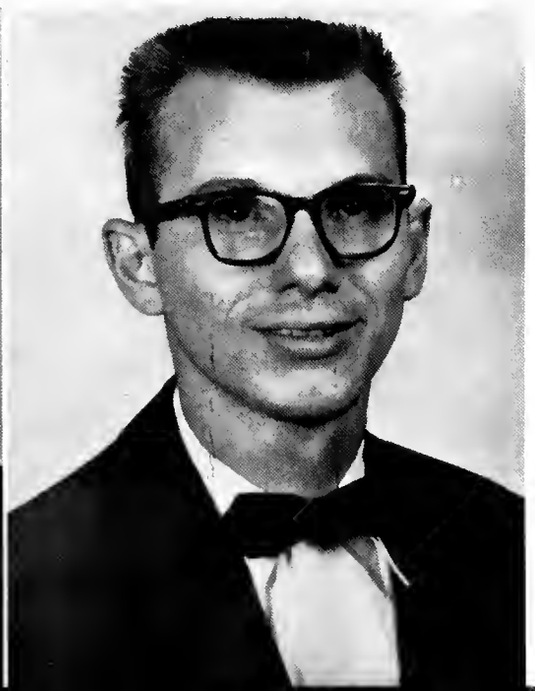

BOBBY SCHELL
Rentz, Georgia
Business Education

PAUL SCOTT
Lyons, Georgia
Social Science

HAROLD A. SHAFFER, JR.
Cordele, Georgia
Mathematics

JERRY SHEALY
Ashburn, Georgia
Home Economics

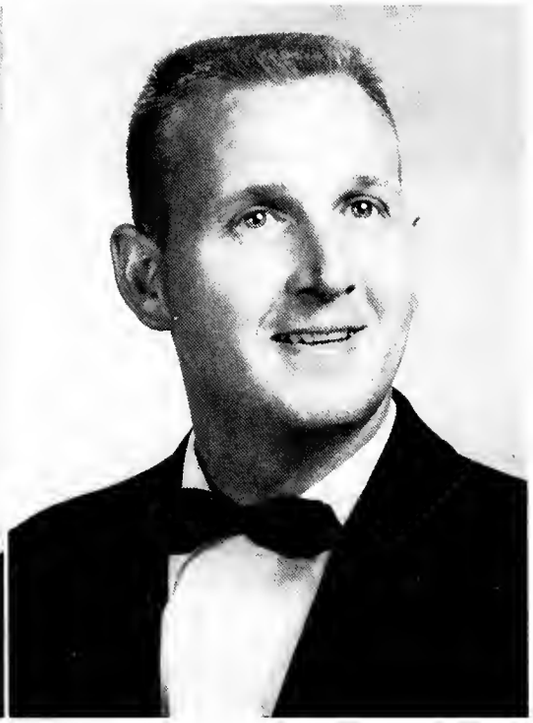

MARTHA SHEFFIELD
Lithonia, Georgia
Music

JOHN C. SHEPPARD
Americus, Georgia
Social Science

JUBY SHIVER
Manchester, Georgia
Health and Physical Education

LINDA SIKES
Cobbtown, Georgia
Home Economics

CATHY SIMMONS
Savannah, Georgia
Art

EARLE SIMONS
Soperton, Georgia
Business Education

TOMMY SINGLETARY
Statesboro, Georgia
Industrial Arts

BILLY SMITH
Albany, Georgia
English

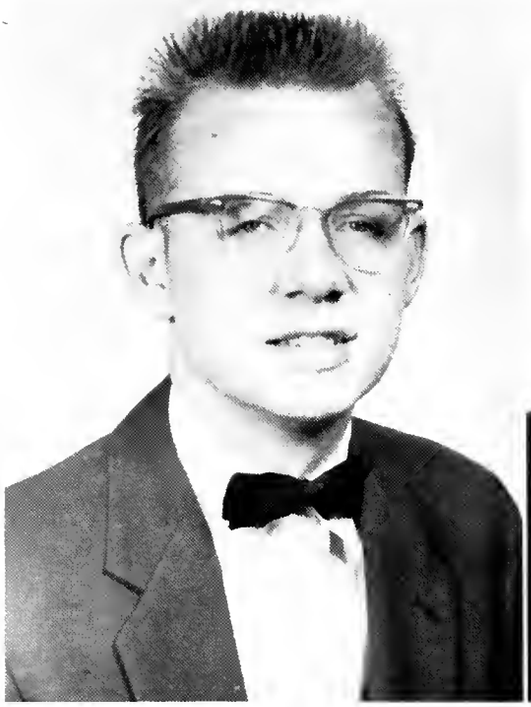

FRANCES SMITH
Pooler, Georgia
Elementary Education

NANCY SMITH
Summertown, Georgia
English

LIZ SOUTH
Augusta, Georgia
Health and Physical Education

GEORGE ROBERT SPELL
Wadley, Georgia
English

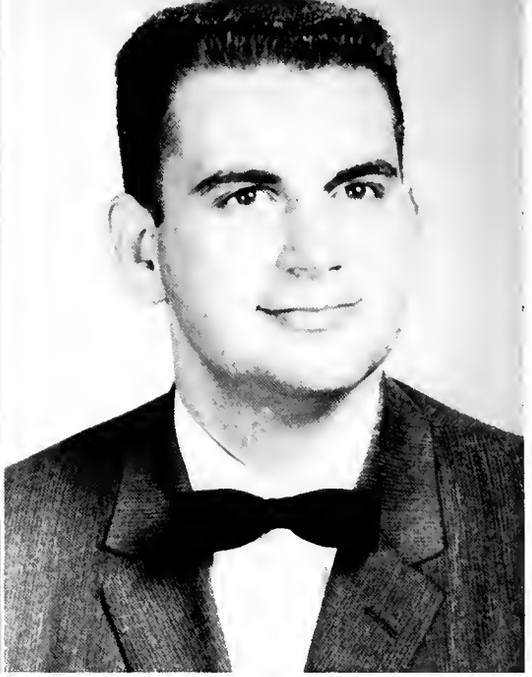

NAN STEPHENS
Waycross, Georgia
Music

ANNELLE STONE
Louisville, Georgia
Elementary Education

MARY KATHERINE STRICKLAND
Claxton, Georgia
Elementary Education

RUTH STUDSTILL
Eastman, Georgia
Social Science

ELLEN SUMNER
Sumner, Georgia
Elementary Education

ROBERT SURRENCY
Glennville, Georgia
Business Education

MARY ALICE TAFF
Taylorsville, Georgia
English

BOBBY TEASLEY
Augusta, Georgia
Business Education

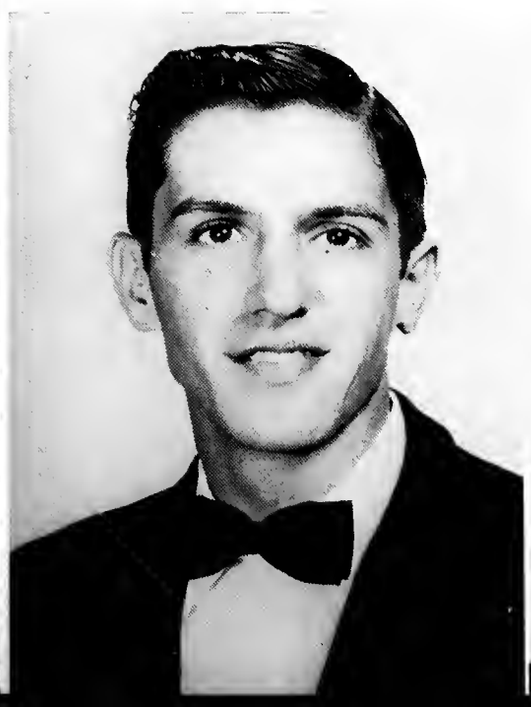

FARRIS THOMAS
Hazlehurst, Georgia
General Science

BETTY GENE THRIFT
Woodbine, Georgia
Health and Physical Education

VERLYN THURMOND
Dewy Rose, Georgia
Social Science

JAMES OLIN TIDWELL
Panama City, Florida
Music

SANDRA TINDOL
Claxton, Georgia
English

SUE TOLBERT
Gainesville, Georgia
Health and Physical Education

ALTA DAWSON TRAPNELL
Ludowici, Georgia
Elementary Education

FRANK TURNER
Blythe, Georgia
English

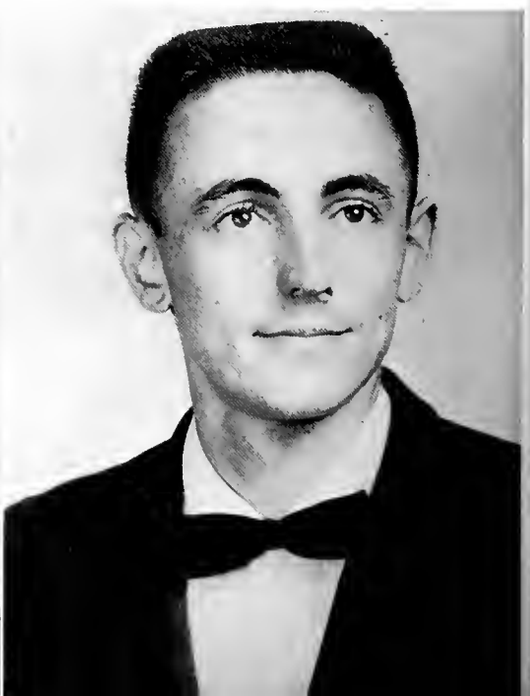

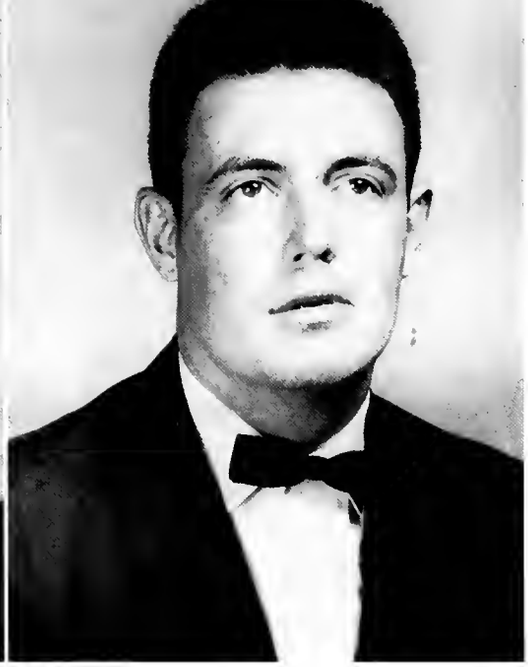

SANDRA TURNER
Statesboro, Georgia
Home Economics

BRIGGS TYLER
Hahira, Georgia
Health and Physical Education

WILLIAM H. UPCHURCH
Brooklet, Georgia
Health and Physical Education

ELLIS VANDEGRIFT
Statesboro, Georgia
Social Science

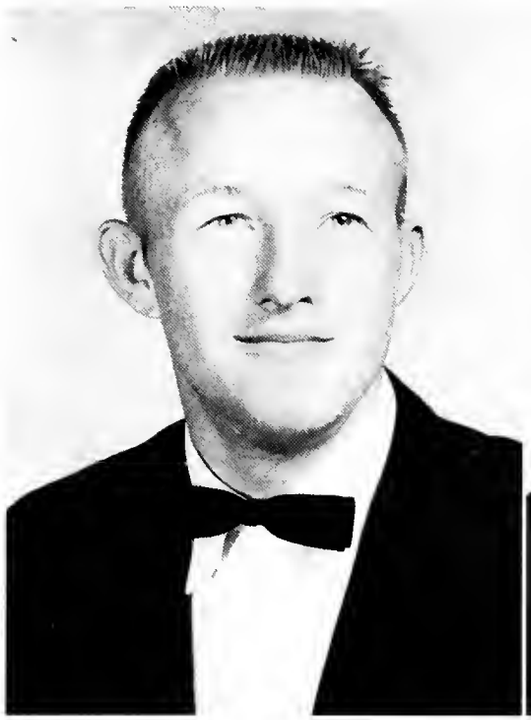

JANETTE VAUGHN
Baxley, Georgia
Business Education

CONNIE VEAL
Deepstep, Georgia
Social Science

HARMON VICKERS
Wray, Georgia
Elementary Education

BEVERLY ANN WALDEN
Gibson, Georgia
Elementary Education

JAMES WALDEN
Wrens, Georgia
Social Science

BETTY JOHNSTON WALKER
Reidsville, Georgia
Art

MARY JOYCE WARD
Pembroke, Georgia
Elementary Education

JERRY WARREN
Stillmore, Georgia
Health and Physical Education

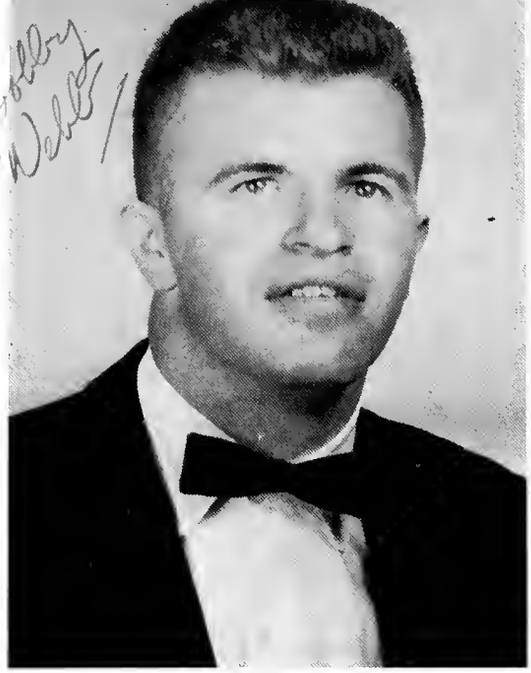

BOBBY WEBB
Hampton, Georgia
Health and Physical Education

CHARLENE WEBB
Savannah, Georgia
Business Education

WILLIAM JOHN WEBB
Statesboro, Georgia
Industrial Arts

ANN WELLS
Claxton, Georgia
Elementary Education

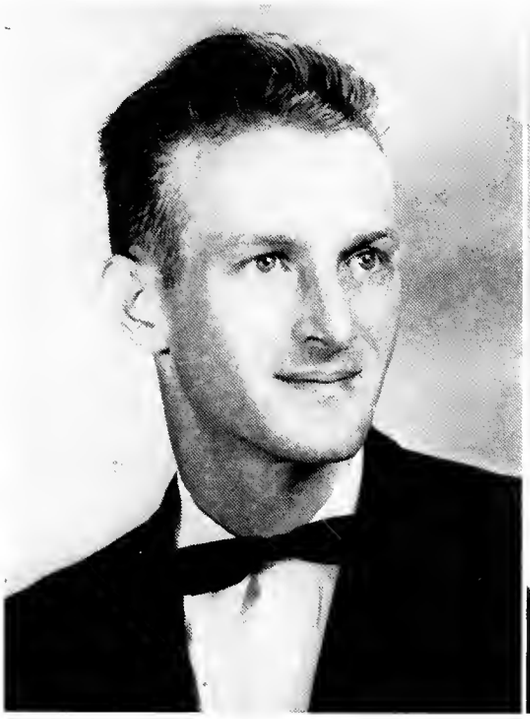

EDWINA WHITE
Dixie, Georgia
Elementary Education

RAY WILDER
Stillmore, Georgia
History

MIRA WILKERSON
Sumner, Georgia
Elementary Education

CARL WILLIAMS
Dixie, Georgia
Social Science

WILLIAM R. WILSON
Bremen, Georgia
Mathematics

JOHNNYE REBECCA WOOD
Manassas, Georgia
English

JOYCE YOUNGBLOOD
Waverly Hall, Georgia
Elementary Education

TOM ZIPPERER
Rincon, Georgia
Social Science

THE JUNIOR CLASS

RAY BELUE
President

To be, or not to be: that
is the question:
Whether 'tis nobler in
the mind to suffer
The slings and arrows of
outrageous fortune,
Or to take up arms against
a sea of troubles
And by opposing end them.

—WILLIAM SHAKESPEARE

VIRGINIA KENNEDY
Secretary, Treasurer

HUBERT MANNING
Vice President

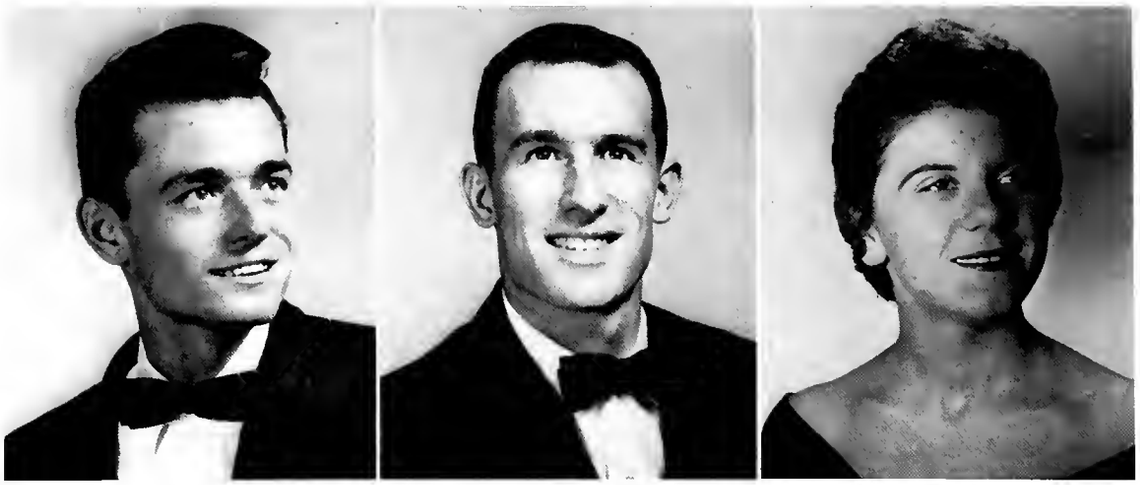

LAURIE ACKERMAN
Rincon, Georgia

ROBERTS ADAMS
Statesboro, Georgia

ELLEN AGERTON
Waynesboro, Georgia

WARREN M. ALEXANDER
Ocilla, Georgia

LARRY AULTMAN
Albany, Georgia

BETTY BAAB
Augusta, Georgia

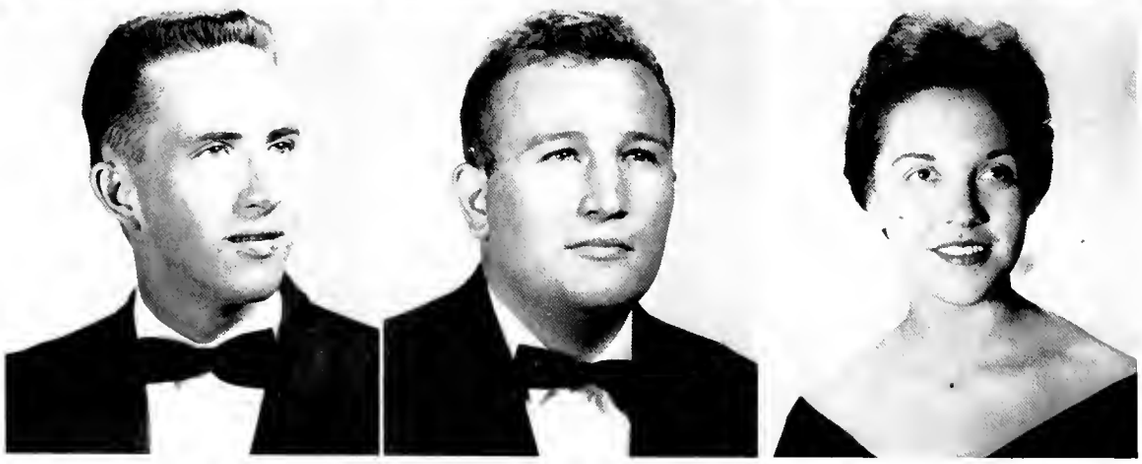

STEVE BAILEY
Augusta, Georgia

ALFRED BAKER
Savannah, Georgia

BILLIE JEAN BARROW
Cordele, Georgia

SALLY BECKUM
Augusta, Georgia

RAY BELUE
Tampa, Florida

WILLIAM DAVID BLALOCK
Manassas, Georgia

MILLIE JO BOND
Ellenwood, Georgia

JOHN F. BRANTLEY
Dublin, Georgia

VALERA BRINSON
Uvalda, Georgia

NORMAN BROADWELL
Roswell, Georgia

THOMAS BROPHY
Warner Robins, Georgia

JERRY BROWN
Manchester, Georgia

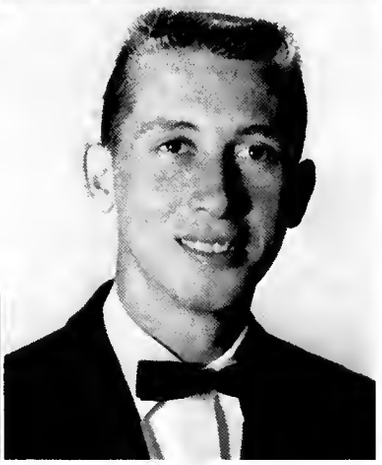

MARY BROWN
Cataula, Georgia

SIDNEY BROWN
Montezuma, Georgia

SNELL BUCHANAN
Snellville, Georgia

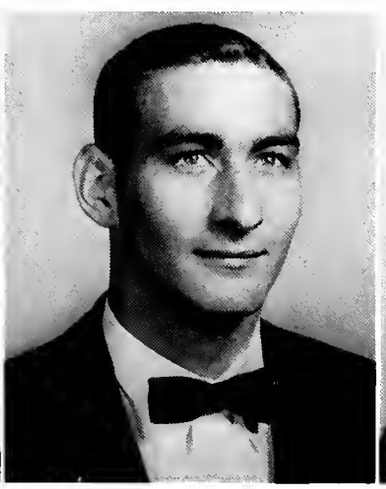

MARTHA BURGESS
Waleska, Georgia

RICHARD BURROWS
Waycross, Georgia

SHIRLEY BUTLER
Milan, Georgia

HARRY CLARK
Brunswick, Georgia

NAOMI CLARK
Rochelle, Georgia

ROY COLLIER
Manchester, Georgia

SELENA COLLINS
Abbeville, Georgia

ALLAN CORLEY
Cataula, Georgia

BOB CORLEY
Covington, Georgia

HORACE CRAVEN
Cleveland, Georgia

JOHN CRAVEY
Lyons, Georgia

ALICE ANN CRAWFORD
St. Marys, Georgia

HENRY CRUMLEY
Omega, Georgia

ROSE MARIE DENSON
Albany, Georgia

TRAVIS DOSS
Attapulgus, Georgia

MELVIN DOWIS
Lavonia, Georgia

MALCOLM DUNN
Eatonton, Georgia

GLENDA DURRENCE
Claxton, Georgia

MAYNOR DYKES
Attapulgus, Georgia

PERRY EDWARDS
Statesboro, Georgia

VIRGINIA EDWARDS
Statesboro, Georgia

KERMIT ELLIOTT
Vidalia, Georgia

JUDY EURE
Savannah, Georgia

NONA EVANS
Madison, Georgia

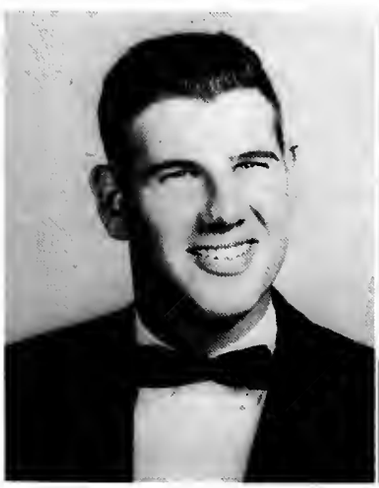

WAYNE FARMER
Thomson, Georgia

NEVILLE FLOYD
Savannah, Georgia

ROBERT FORESTER
Albany, Georgia

ROSE FRANKLIN
Statesboro, Georgia

DOUGLAS FREDERICK
Carnesville, Georgia

SHIRLEY GADDIS
Marietta, Georgia

JACKIE GAMADANIS
Atlanta, Georgia

JEANIE GARRARD
Washington, Georgia

BETTY GEORGE
Brunswick, Georgia

KENNY GIDDENS
Nashville, Georgia

EMORY GILES
Sandersville, Georgia

JAMES GODFREY
Ludowici, Georgia

ANNE GOWEN
Woodbine, Georgia

BILLY GREEN
Soperton, Georgia

PAT GROOVER
Hinesville, Georgia

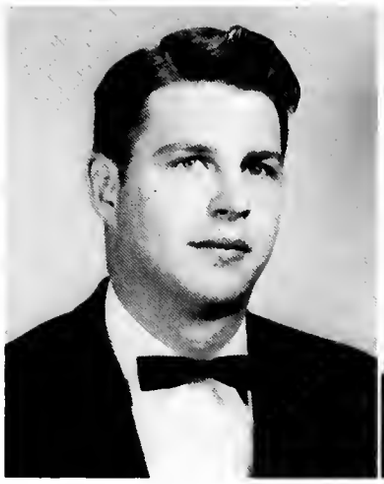

EDWIN HALE
Hamilton, Georgia

CAPUS HANSARD
Rockmart, Georgia

MARY ANN HARRELL
Macon, Georgia

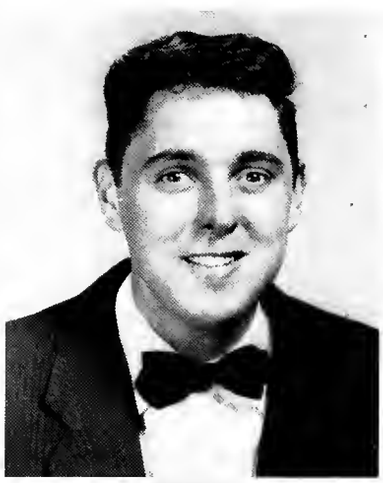

CHARLES E. HARRIS
LaGrange, Georgia

MIMA HART
Americus, Georgia

COLEMAN HATFIELD
Augusta, Georgia

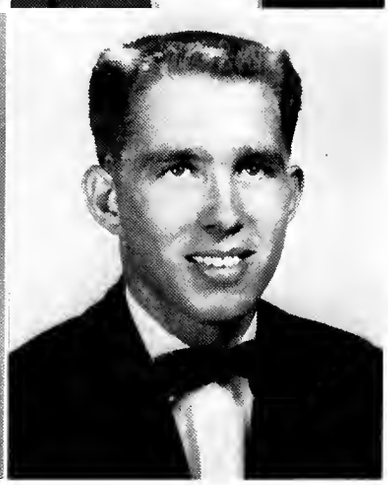

JOHNNY HATHCOCK, JR.
Atlanta, Georgia

FAYE HAYGOOD
Eastman, Georgia

ROY HEAD
Monroe, Georgia

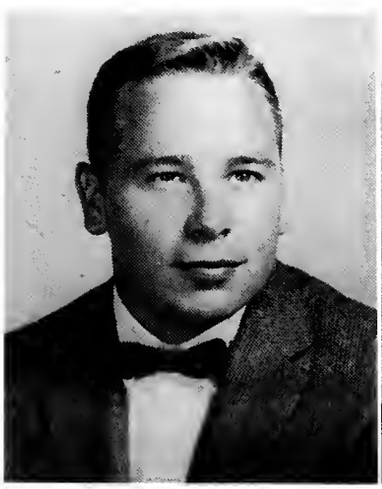

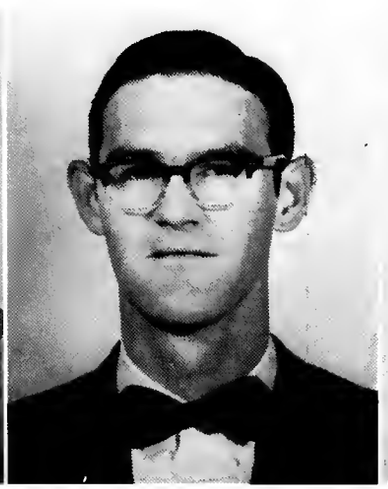

PETE HENDERSON
Blackshear, Georgia

RICHARD HERRING
Vidalia, Georgia

ARLEN HESTER
Sycamore, Georgia

CAROLYN HIGGINBOTHAM
Nahunta, Georgia

CARL HIGHSMITH
Nahunta, Georgia

FRANK F. HINZMAN
Sylvania, Georgia

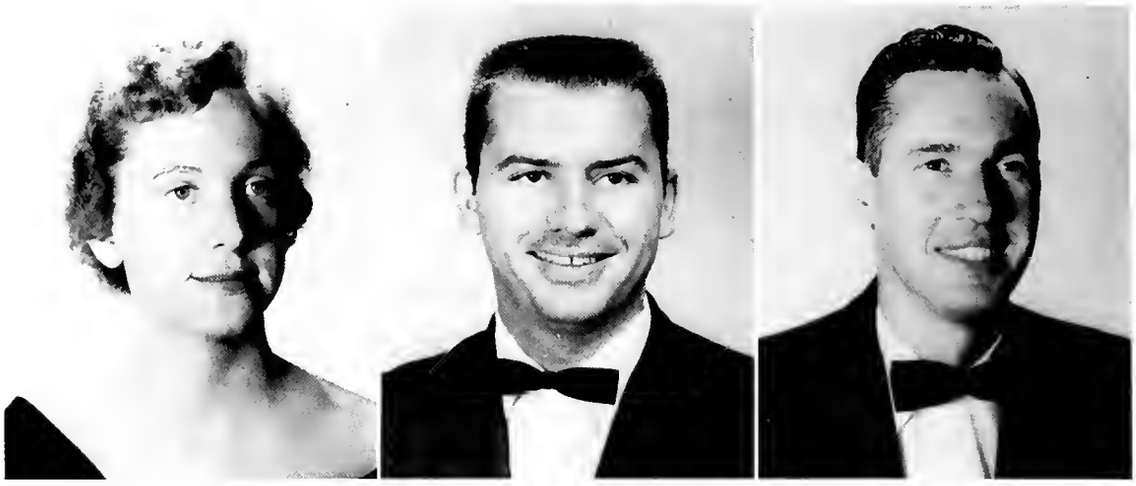

DAN HIERS
Boston, Georgia

SIBBIE HOGAN
Augusta, Georgia

JEAN HOLMES
Sandersville, Georgia

DOUGLAS HULME
Elberton, Georgia

MARY RUTH JACOBS
Nahunta, Georgia

CATHERINE JOHNSON
Millen, Georgia

JAMES JOHNSTON
Albany, Georgia

JACKY JONES
Lyons, Georgia

SUSAN JONES
Lyons, Georgia

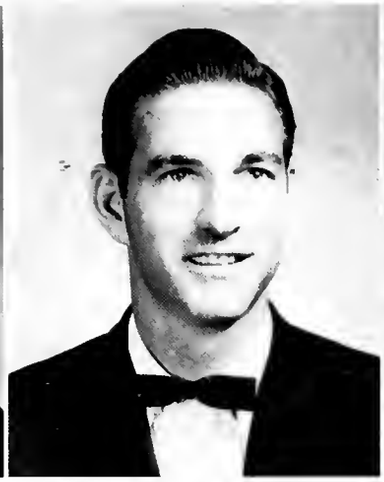

CAROLYN JOYNER
Statesboro, Georgia

PAUL KEADLE
Camilla, Georgia

HELEN PAGE KELLY
Soperton, Georgia

VIRGINIA KENNEDY
Quitman, Georgia

GLORIA JEAN KILGORE
Macon, Georgia

WILLIAM R. KING
Rebecca, Georgia

DOROTHY KNIGHT
Savannah, Georgia

YVONNE LANIER
Metter, Georgia

THOMAS LATIMER
Sylvester, Georgia

GEORGE O. LAWSON, JR.
Swainsboro, Georgia

CARLENE LEAPTROTT
Wadley, Georgia

JO ANN LEWALLEN
Toccoa, Georgia

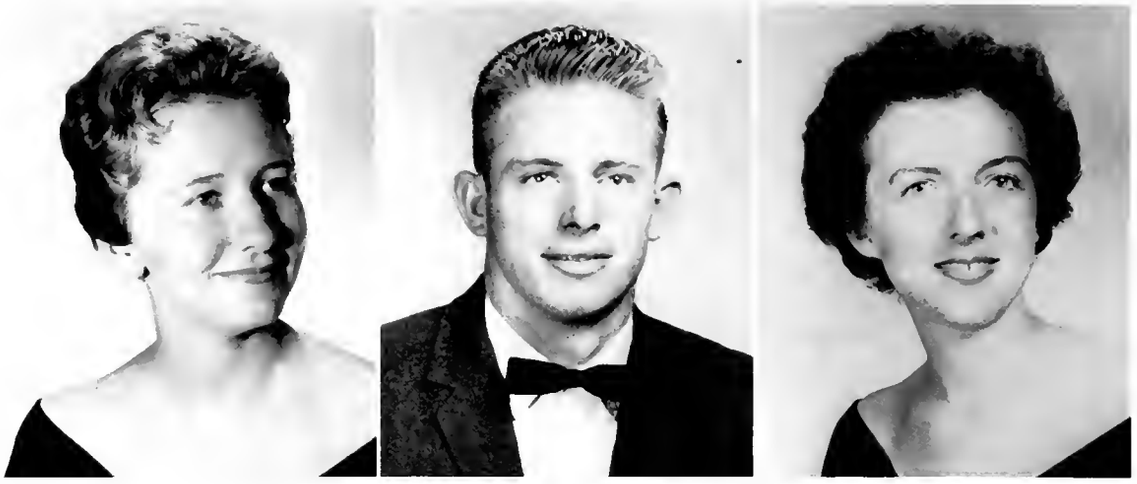

JANICE LINDSEY
Ft. Gaines, Georgia

JOE LINDSEY
Lenox, Georgia

DONNA LONG
Ranger, Georgia

ANN LUNSFORD
Omega, Georgia

SANDRA McAFEE
Carters, Georgia

MIRIAM McCLAIN
Pelham, Georgia

LEE McCLESKEY
Woodstock, Georgia

DAHL McDERMITT
Wray, Georgia

PETE McDUFFIE
McRae, Georgia

DANNIE McLAUGHLIN
McRae, Georgia

ED McLESKEY
Atlanta, Georgia

MARY McNORRILL
Waynesboro, Georgia

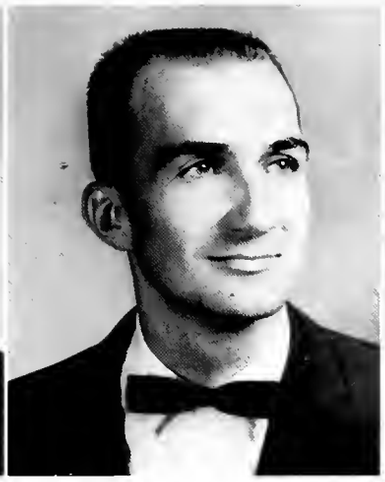

BILL MALLARD
Sardis, Georgia

HUBERT MANNING
Patterson, Georgia

ANN MANRY
Edison, Georgia

ED MARTIN
Dublin, Georgia

SUZANNE MARTIN
Columbus, Georgia

BETTY SUE MASHBURN
Pineview, Georgia

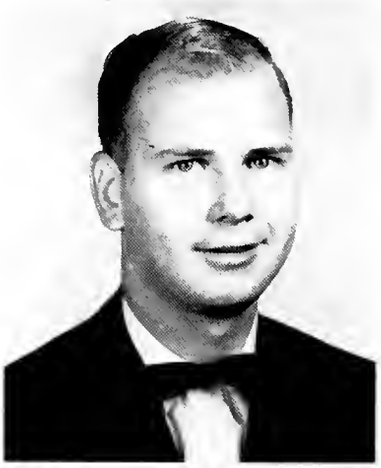

TOMMY MATHISON
Waycross, Georgia

THELMA METZGER
Clyo, Georgia

GAYNOR MILLIRON
Shellman, Georgia

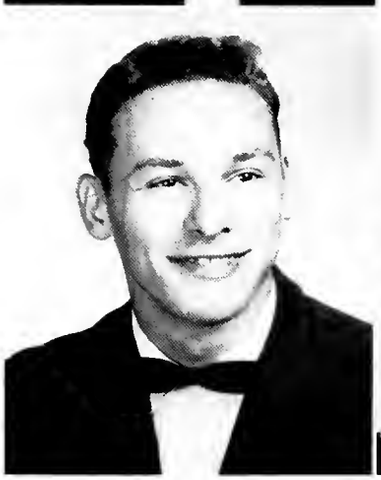

JANINE MILLS
McIntyre, Georgia

ELOISE MINTON
Kite, Georgia

MARTHA MITCHELL
Social Circle, Georgia

ROY MITCHELL
Morrow, Georgia

ALAN MOCK
Albany, Georgia

BILLY MOCK
Blakely, Georgia

TOM MOODY
Dixie, Georgia

MARY ANN MOYE
Waycross, Georgia

JOYCE MUIRHEAD
Savannah, Georgia

MARY LYNN NAIL
Homerville, Georgia

LINDA SUE NESSMITH
Statesboro, Georgia

GEORGE NEWBERRY, JR.
Lizella, Georgia

JIMMY OATES
Cairo, Georgia

AVA OWENS
Fitzgerald, Georgia

CHARLOTTE OWENS
Marietta, Georgia

EDDIE OWENS
New Albany, Indiana

JOHN B. OWENS
Augusta, Georgia

BETTY PAGE
Lyons, Georgia

THELMA PARKER
Millen, Georgia

MARTHA RAWLS PARRISH
Statesboro, Georgia

JOYCE PERKINS
Odum, Georgia

SYLVIA PHILLIPS
Tarrytown, Georgia

FRANKLIN PIERCE
Eastman, Georgia

JAN POWELL
Zebulon, Georgia

DAVID POWERS
Tifton, Georgia

DONALD PRESLEY
Moultrie, Georgia

JANET PRICE
Brunswick, Georgia

NAN PRICE
Lyons, Georgia

LONNIE PRITCHETT
Dexter, Georgia

CAROL PURVIS
Ocilla, Georgia

JOYCE RAHN
Springfield, Georgia

KATHRYN RHODES
Augusta, Georgia

BURRELL RILES
Cusseta, Georgia

SALLY RUARK
Macon, Georgia

BETTY RUSSELL
Thomson, Georgia

JESSE J. SEDGWICK
Valdosta, Georgia

DENZIL SELLERS
Brunswick, Georgia

BETTY SMITH
Thomson, Georgia

CHARLES B. SMITH
Cusseta, Georgia

HAROLD C. SMITH
Brooklet, Georgia

JANE SMITH
Statesboro, Georgia

RICHARD SMITH
Fitzgerald, Georgia

WAYNE SMITH
Lyons, Georgia

DONALD SNELL
Wadley, Georgia

JAMES SNOW
Rebecca, Georgia

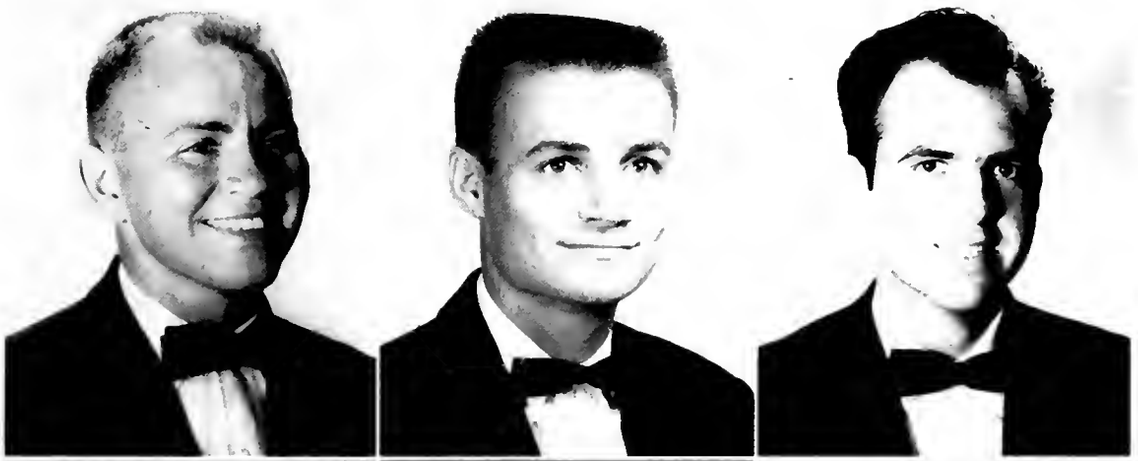

DAN STIPE
Baxley, Georgia

LOUISE STONE
Waynesboro, Georgia

RUTH STORY
Augusta, Georgia

AUDREY STRICKLAND
Blackshear, Georgia

SARAH STRICKLAND
Waycross, Georgia

GWEN STUBBS
Sylvania, Georgia

TRUDI SUMMEROUR
Duluth, Georgia

ANNETTE TANNER
Sandersville, Georgia

HELEN TANNER
Twin City, Georgia

CAROLAN THIGPEN
Lumber City, Georgia

MELBA THOMPSON
Ailey, Georgia

TED TUCKER
Brooklet, Georgia

DEEN TYRE
Surrency, Georgia

DON VERSTRAETE
Moline, Illinois

WALTER VOLLENWEIDER
Waycross, Georgia

JOE WALTERS
Stuart, Florida

VERA WANCK
Alma, Georgia

JOE WATERS
Statesboro, Georgia

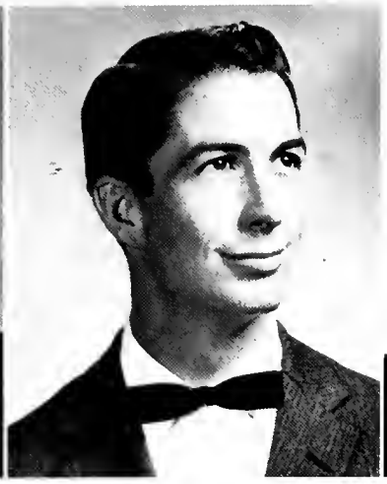

DAVID WEBB
Swainsboro, Georgia

HARRIS WEST
Sylvester, Georgia

CLIFF WHITE, JR.
Fort Valley, Georgia

BARBARA WILLIAMS
Decatur, Georgia

CHRISTINE WILLIAMS
Tifton, Georgia

DANNY WILLIAMS
Homestead, Florida

BILLIE MAC WILSON
Americus, Georgia

RUTH WISE
Atlanta, Georgia

WALTER WOODARD
Dexter, Georgia

GAIL WYNN
Hazlehurst, Georgia

Joan Garrett Practice-Teaching in the Marvin Pittman School

THE SOPHOMORE CLASS

GUY WEATHERLY
President

Life's but a walking shadow, a poor player
That struts and frets his hour upon the stage
And then is heard no more.

—WILLIAM SHAKESPEARE

ALBERT BURKE
Vice President

GLENDA RENTZ
Secretary, Treasurer

BILLIE JO ABEL
Macon, Georgia

CALVIN DEAN AKIN
Carnesville, Georgia

FRANKLIN AKINS
Register, Georgia

SALLY ANN AKINS
Statesboro, Georgia

ELEANOR AKRIDGE
Pelham, Georgia

BARBARA ANDERSON
Statesboro, Georgia

PATRICIA ANDERSON
Swainsboro, Georgia

SARA ANDERSON
Conyers, Georgia

CLAUDE ASTIN
Palmetto, Georgia

GERRY BAILEY
Milan, Georgia

GLENDA BANKS
Statesboro, Georgia

VONNELLE BEASLEY
Soperton, Georgia

MARGUERITE BELUE
Claxton, Georgia

BETTY BIGGERS
Keysville, Georgia

FRANKLIN BOULINEAU
Wrens, Georgia

JOE ROBERT BRANNEN
Portal, Georgia

MAHLON BRANNEN, JR.
Portal, Georgia

CAROLYN BRIDGES
Moultrie, Georgia

BARBARA BRINSON
Millen, Georgia

GLENDA BROOKS
Gordon, Georgia

BETTY JEAN BRYANT
Woodbine, Georgia

ALBERT BURKE
Wadley, Georgia

DEANNE BURKHOLDER
Dublin, Georgia

HERSCHELL CARSWELL
Tifton, Georgia

JO ANN CHAPPELL
Waynesboro, Georgia

DIANE COLLIER
Waycross, Georgia

FRANCES CRAWFORD
Odum, Georgia

GENE CRAWFORD
Millen, Georgia

HELEN CRUMP
Blackshear, Georgia

GWEN CURRY
Shellman, Georgia

FLORRIE DANIEL
Thomaston, Georgia

CHARLES MOSCO DAWKINS
Swainsboro, Georgia

MARIANNE DeLOACHE
Statesboro, Georgia

FRANCES DIXON
Blackshear, Georgia

JANE DOTSON
Brunswick, Georgia

HELEN DOZIER
Blythe, Georgia

NANCY JEANETTE DUNN
Eatonton, Georgia

ELLEN DURHAM
Bainbridge, Georgia

JUDY EDENFIELD
Claxton, Georgia

SUE ELLIS
Blue Ridge, Georgia

LOIS EVERETT
Social Circle, Georgia

WYLENE FENDLEY
Fort Gains, Georgia

JIM FIELDS
Claxton, Georgia

GEORGIA FLANDERS
Swainsboro, Georgia

MAURICE FLANDERS
Swainsboro, Georgia

BETTY JEAN FORTH
Dublin, Georgia

MARY ANN GIGNILLIAT
Twin City, Georgia

DELORES GLISSON
Claxton, Georgia

FRANK GORDY
Louisville, Georgia

FAY GRIFFIN
Pembroke, Georgia

PHYLLIS HALL
Augusta, Georgia

ROBERTA HALPERN
Statesboro, Georgia

LANE HARTLEY
Alamo, Georgia

GAIL HAWKINS
Dublin, Georgia

JEANNETTE HAWKINS
Macon, Georgia

EDWARD HAYMANS
Fleming, Georgia

ANNETTE HAZLIP
Brunswick, Georgia

BILLY HENDERSON
Louisville, Georgia

GORDON GRIFFIN HILL
Greensboro, Georgia

MARY ANN HODGES
Statesboro, Georgia

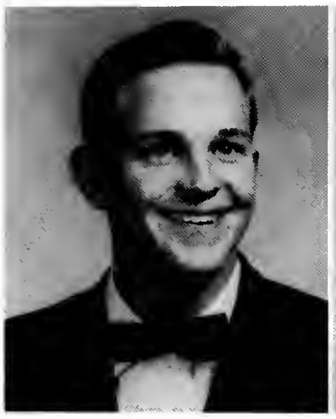

HOWARD HOLTON
Camilla, Georgia

WILFRIEDA HURN
Jesup, Georgia

CHARLES HUTCHESON
Kite, Georgia

GAIL JACKSON
Augusta, Georgia

JOY ROY JOHNSON
Warrenton, Georgia

SAMILLE JONES
Washington, Georgia

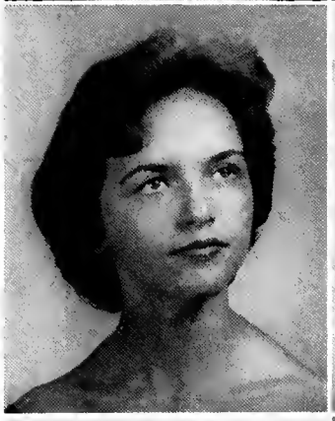

TESSIE JONES
Savannah, Georgia

BEVERLY JOYNER
Statesboro, Georgia

CHERRY KEA
Swainsboro, Georgia

EVELYN KIMBROUGH
Fairburn, Georgia

VIRGINIA KIRKLAND
Statesboro, Georgia

ANN LAMB
Swainsboro, Georgia

BARBARA LANIER
Statesboro, Georgia

BARBARA ANN LAZENBY
Thomson, Georgia

SUE LONG
Savannah, Georgia

BETTYE LORD
Dublin, Georgia

JUANITA LOTT
Claxton, Georgia

KAY LOVETT
Decatur, Georgia

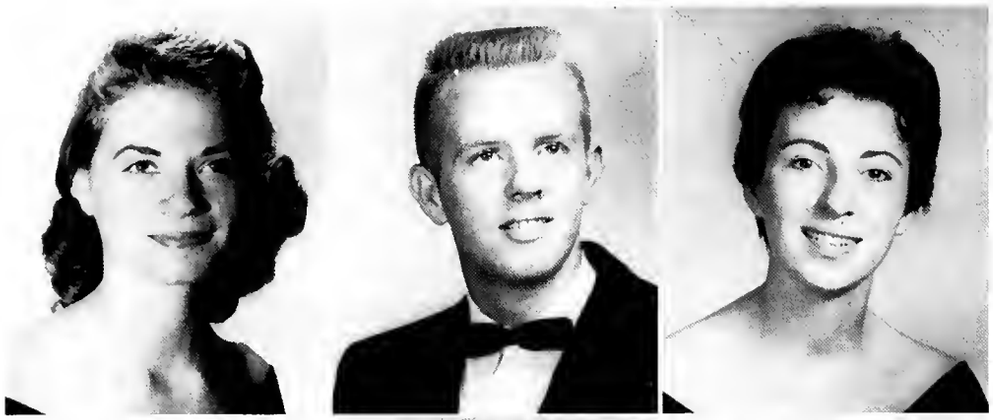

JUDY McCLOY
Decatur, Georgia

RICHARD McGEE
Augusta, Georgia

MARY McGREGOR
Girard, Georgia

WALKER McLENDON
Carrollton, Georgia

THELMA MALLARD
Statesboro, Georgia

JEAN ARTHUR MAYE
Augusta, Georgia

JUDY MEEKS
Nicholls, Georgia

ANNETTE MILLS
Baxley, Georgia

BARBARA MILLS
Sylvania, Georgia

GAIL MITCHELL
Swainsboro, Georgia

SUE MOORE
Hoboken, Georgia

ANN MYGRANT
Cordele, Georgia

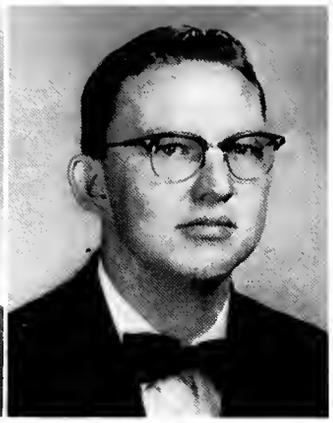

DORIS NEASE
Bellville, Georgia

JAMES NEWSOME
Statesboro, Georgia

EARL T. OXFORD
Millen, Georgia

JIM PARK
Statesboro, Georgia

ELOISE PARKER
Millen, Georgia

WAYNE PAUL
Fitzgerald, Georgia

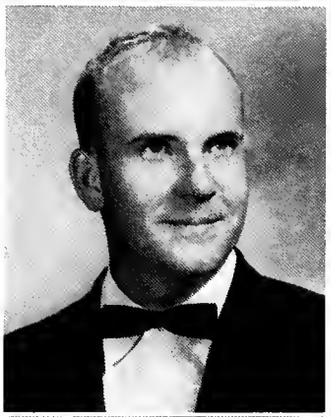

GUILFORD PRICKETTE
Unadilla, Georgia

DIANE PULLIAM
Albany, Georgia

BARBARA JEAN RAGAN
Cuthbert, Georgia

CHARLES RAGSDALE
Hamilton, Georgia

BETTY RAHN
Springfield, Georgia

JOSEPH REEVES
Dearing, Georgia

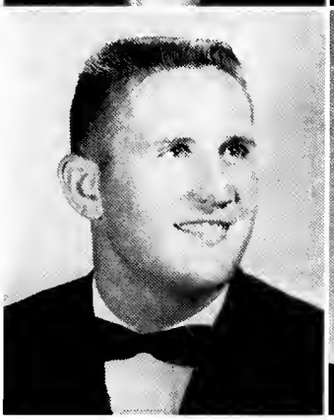

GLENDA RENTZ
St. Marys, Georgia

BETH RIGDON
Douglas, Georgia

MARY RIVENBARK
Metter, Georgia

IRMA ROACH
Pembroke, Georgia

NINA ROBINSON
Statesboro, Georgia

ELIZABETH RUSH
Elberton, Georgia

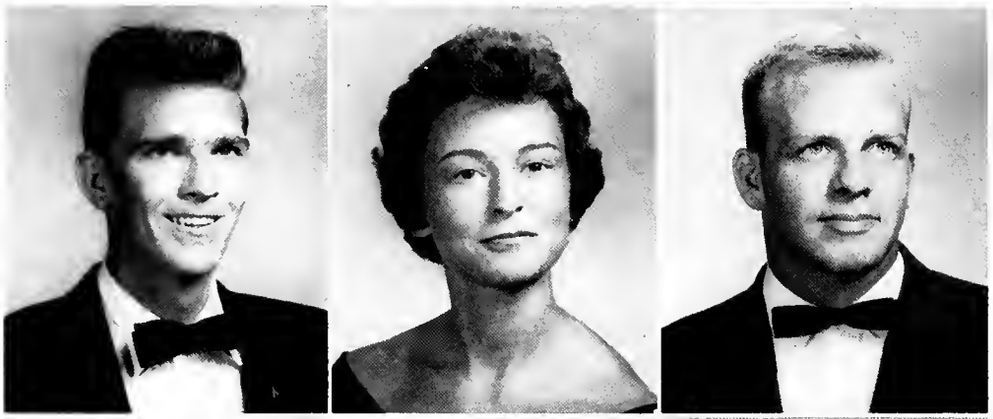

CHARLES RUSHING
Statesboro, Georgia

NORMA RUSHING
Register, Georgia

EARLY SAMMONS
Fort Valley, Georgia

MILDRED SHARKEY
Bainbridge, Georgia

SHEARER SHAW
Pembroke, Georgia

BETTY ANN SHEALY
Adel, Georgia

JOEL SHIRLEY
Bowersville, Georgia

SUE SIKES
Claxton, Georgia

LINDA LANIER SMITH
Claxton, Georgia

MYRON F. SWEAT
Soperton, Georgia

SANDRA TAYLOR
Arlington, Georgia

BARBARA THOMAS
Dublin, Georgia

MAE THOMAS
Blackshear, Georgia

BARBARA THORNTON
Ludowici, Georgia

NEDRA THURMOND
Dewy Rose, Georgia

LAMAR TUCKER
Brunswick, Georgia

MARION UNDERWOOD
Savannah, Georgia

MARY ANN VANDERFORD
Statesboro, Georgia

JEANNE WALSH
Savannah Beach, Georgia

GLORIA WARNOCK
Soperton, Georgia

ANN WARREN
Dublin, Georgia

STAGY WELLS, JR.
Hinesville, Georgia

ALTAMOND WILLIAMS
Collins, Georgia

MARIELLEN WILLIAMS
Augusta, Georgia

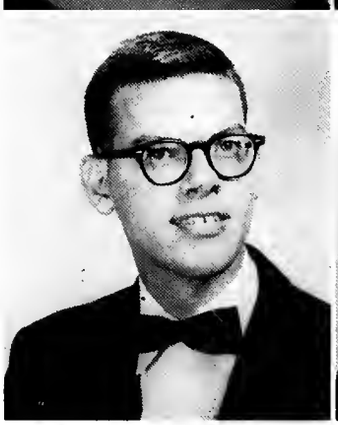
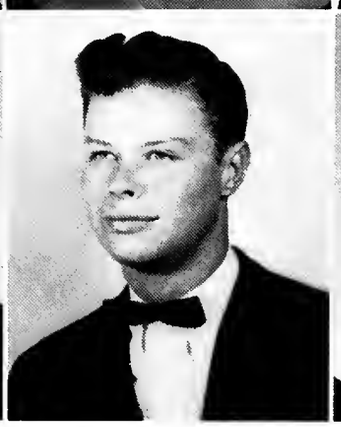

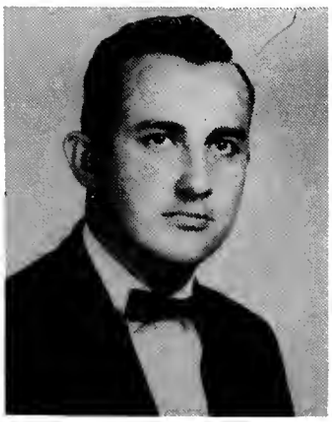

KENT WOFFORD
Valdosta, Georgia

FRANKIE WOODRUM
Statesboro, Georgia

RACHEL YOUNG
Sumner, Georgia

THE FRESHMAN CLASS

RICHARD OSBURN
President

His life was gentle, and
the elements
So mixed in him, that
nature might stand up,
And say to all the world,
"This was a man!"

—WILLIAM SHAKESPEARE

KENNETH BISHOP
Vice President

GAIL WRIGHT
Secretary, Treasurer

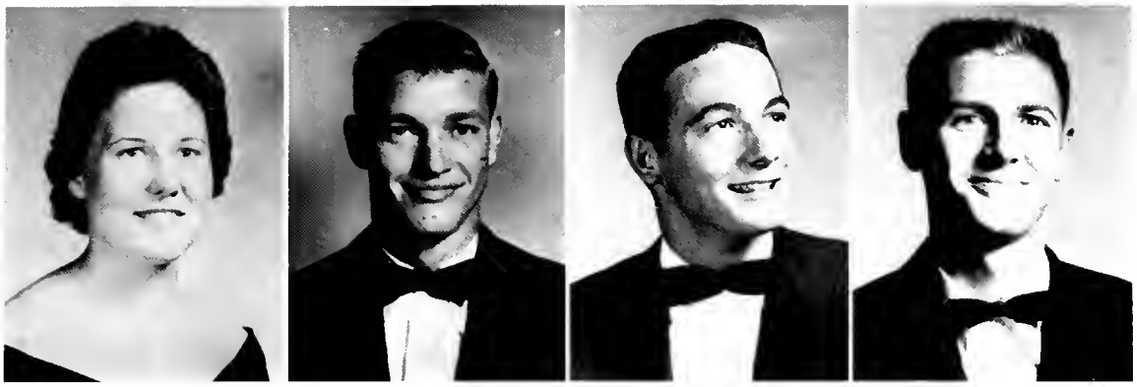

JUDY ACHORD
Alamo, Georgia

EARL ALEXANDER
Savannah, Georgia

FREDERICK ALEXANDER
Lyons, Georgia

RICHARD ALLEN
Bowersville, Georgia

ELAINE ALLEY
Macon, Georgia

WILHELMINA ALSOBROOK
Guyton, Georgia

LEWIS ALTMAN
Waycross, Georgia

BENJAMIN ANDERSON
Midville, Georgia

EMBREE ANDERSON
Claxton, Georgia

JACK ANDERSON
Cleveland, Ohio

GRAHAM ANTHONY
Columbus, Georgia

MARY CORNELIA ASHLEY
Waycross, Georgia

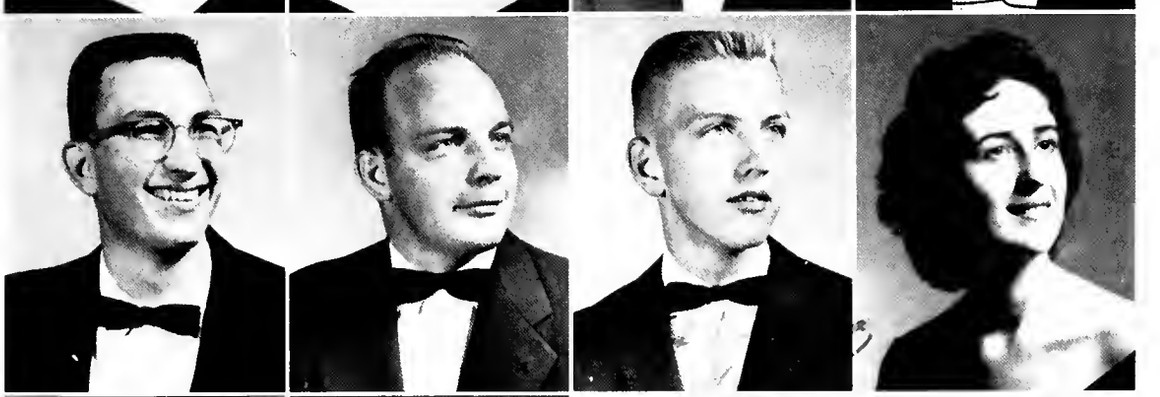

SANDRA BACON
Hinesville, Georgia

LINDA ELIZABETH BANNISTER
Moultrie, Georgia

RENA BATCHELOR
Warner Robins, Georgia

JERRY BENNETT
Alphraetta, Georgia

HARVEY BERRY
Statesboro, Georgia

SAMUEL BIRD
Register, Georgia

KENNY BISHOP
Portal, Georgia

DONALD BOOTH
Manor, Georgia

SHELLEY BOOTH
Manor, Georgia

LEE BOSWELL
Augusta, Georgia

REBECCA BOULINEAU
Wrens, Georgia

TOMMY BOWEN
Baxley, Georgia

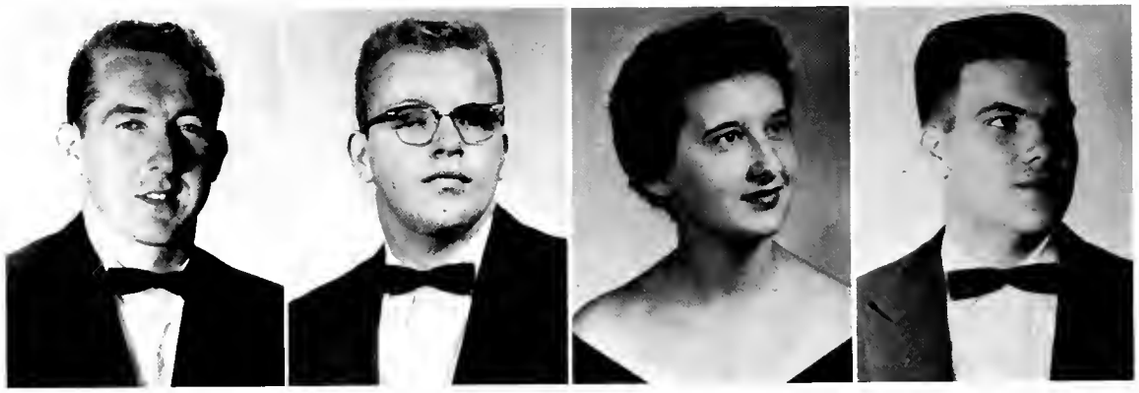

JAYNE BRAGAN
Brooklet, Georgia

JULIA BRAGAN
Brooklet, Georgia

DON BRANCH
Swainsboro, Georgia

JIM BRANDON
Albany, Georgia

SUSAN BRANDON
Decatur, Georgia

DIANE BRANNEN
Statesboro, Georgia

PAM BRANTLEY
Metter, Georgia

SANDRA BRITT
Darien, Georgia

GARIE BROCK
Folkston, Georgia

FRANCES BROWN
Metter, Georgia

GEORGIA MAY BROWN
Dexter, Georgia

RUFUS BROWN
Millen, Georgia

JOY BUIE
White Oak, Georgia

CHARLOTTE BURNSED
Ellabell, Georgia

REBECCA BURTON
Thomson, Georgia

MILTON CALLAWAY
Sylvester, Georgia

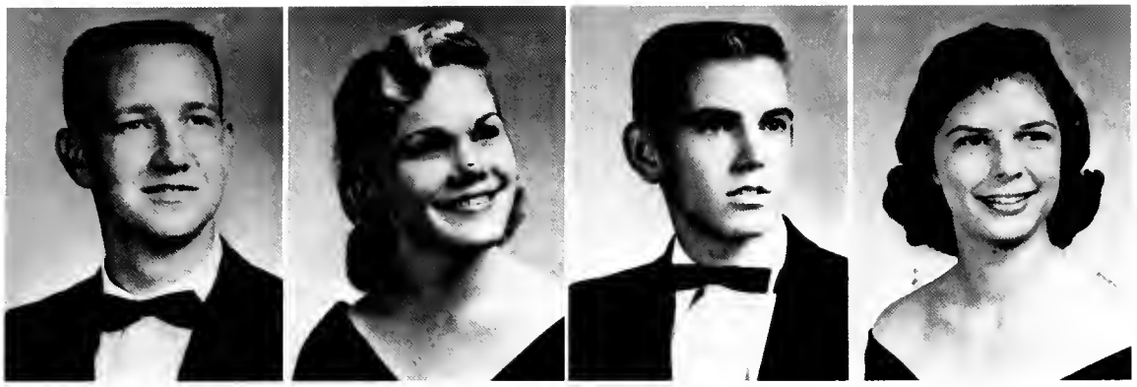

RAYBON CANNON
Statesboro, Georgia

MOLLIE CHENEY
Millen, Georgia

MACK CHIVERS
Sardis, Georgia

JESSIE LOU CLARKE
Statesboro, Georgia

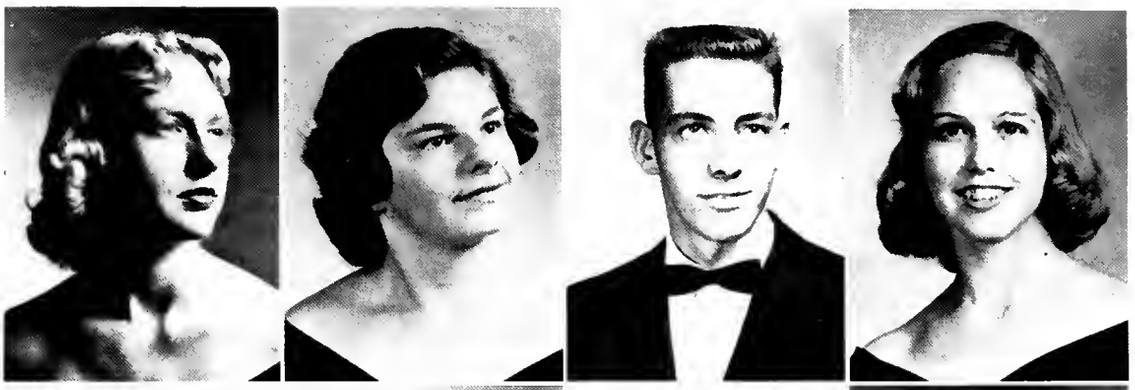

ANN CLEMENTS
Rhine, Georgia

FRANCES CLEMENTS
Alamo, Georgia

JAMES COLE
Columbus, Georgia

SALLY JANE COLEMAN
Swainsboro, Georgia

DONALD M. COLLINS
Denver, Colorado

COLLEEN COSTON
Metter, Georgia

CAROL COWAN
Glennville, Georgia

DAVID COWART
Ludowici, Georgia

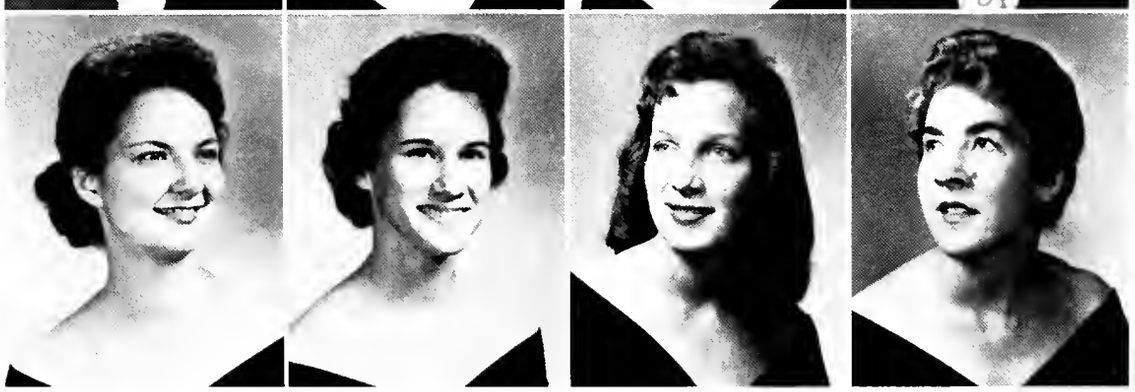

SANDRA COX
Lenox, Georgia

LANA CRAWFORD
Thomasville, Georgia

MARGARET CRAWFORD
Odum, Georgia

NANN CROSBY
Byron, Georgia

PAIGE DAMPIER
Adel, Georgia

CAROLYN DASHER
Savannah, Georgia

JOSEPHINE DASHER
Glennville, Georgia

BEA GAY DAVIS
Millen, Georgia

LINDA DAVIS
Thomasville, Georgia

FRANCES DEAN
Savannah, Georgia

GAIL DEESE
Fitzgerald, Georgia

TREASURE DENNIS
Vidalia, Georgia

ALVIN DeWITT
Springfield, Georgia

JEAN DICKERSON
Sylvania, Georgia

CATHERINE DIXON
McRae, Georgia

JAMES DIXON
Gibson, Georgia

MARY DIXON
Blackshear, Georgia

RUTH DIXON
Statesboro, Georgia

LOUISE DOMINY
Dublin, Georgia

GRADY DOSTER
Hinesville, Georgia

RICHARD DOUBERLY
Savannah, Georgia

JAMES DOWDY
Baxley, Georgia

GEORGE F. DWINELL
Statesboro, Georgia

BARBARA EAKIN
Kingsland, Georgia

ALVA EDENFIELD
Jesup, Georgia

GRACIE ELLINGTON
Montrose, Georgia

NANCY ELLIS
Statesboro, Georgia

ELLEN ENGLISH
Stapleton, Georgia

MARY CHARLIE EWING
Cordele, Georgia

BARBARA EXUM
Edison, Georgia

JUDY FAIRMAN
Hinesville, Georgia

JIMMIE GORDON FENNELL, JR.
Kite, Georgia

FANNIE MAE FINDLEY
Lyons, Georgia

MILLER FINLEY
Augusta, Georgia

ANN FINN
St. Simons Island, Georgia

JIMMY FLANDERS
Metter, Georgia

ANN FLANIGAN
Claxton, Georgia

ELIZABETH FLENNIKEN
Jesup, Georgia

LINDA FRANKLIN
Statesboro, Georgia

JANE FRASER
Hinesville, Georgia

SARAH GIBSON
Jesup, Georgia

CARLTON GILL
Richmond Hill, Georgia

GENE GRAYSON
Savannah, Georgia

FRANKLIN GREEN
Montrose, Georgia

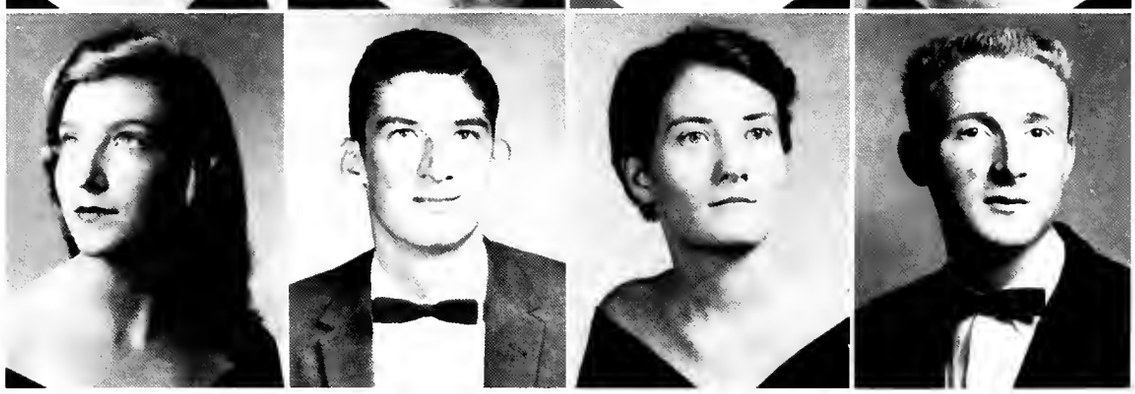

TERA GRIFFIN
Gainesville, Georgia

GLENDA HARDEN
Stilson, Georgia

LAURA HARDEN
Glenwood, Georgia

JIMMY HARRELL
Warner Robins, Georgia

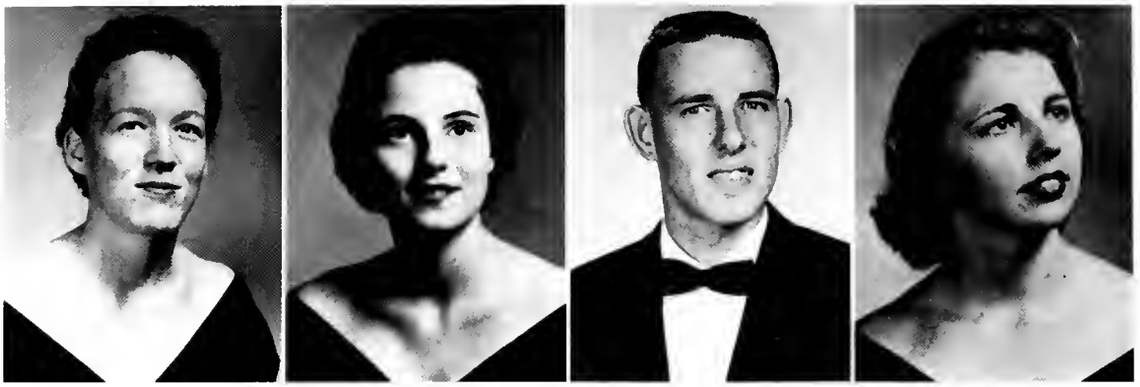

PATSY HART
Uvalda, Georgia

ELAINE HARTSFIELD
Sylvania, Georgia

RAY A. HASSETT
Harrisburg, Illinois

JEANETTE HATCHER
Arlington, Georgia

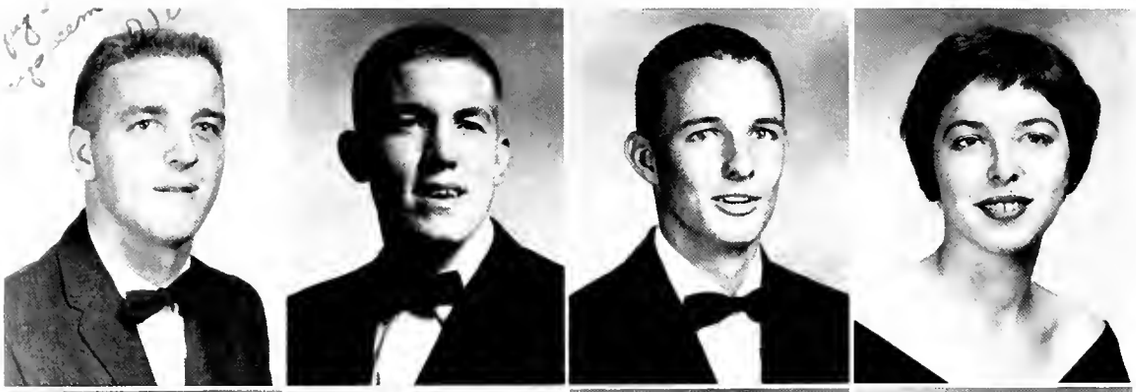

VERNON HEARN
Augusta, Georgia

CARLTON HENDRIX
Claxton, Georgia

JAMES LEE HENDRIX, JR.
Macon, Georgia

NIKI HENDRIX
Portal, Georgia

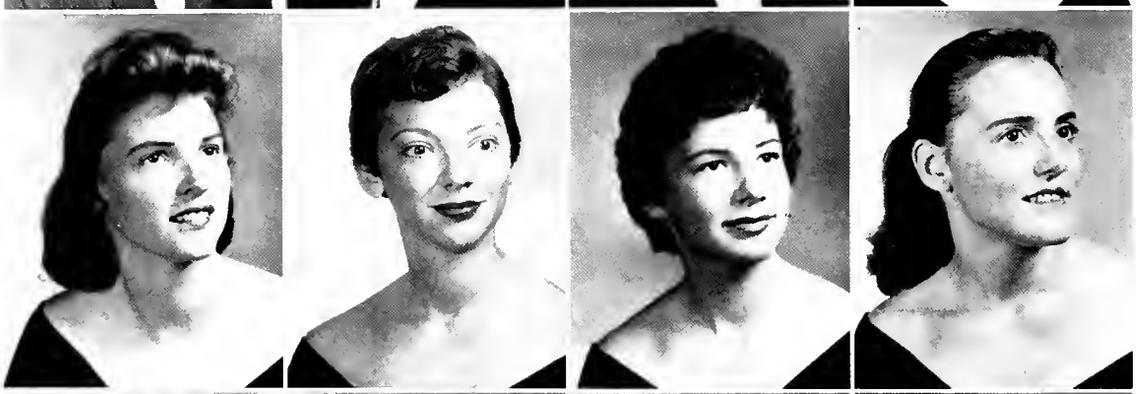

JO ARLEY HEWETTE
Tennille, Georgia

PAT HIERS
Fort Valley, Georgia

RUTH HILDERBRANDT
Millen, Georgia

FAYE HODGES
Montrose, Georgia

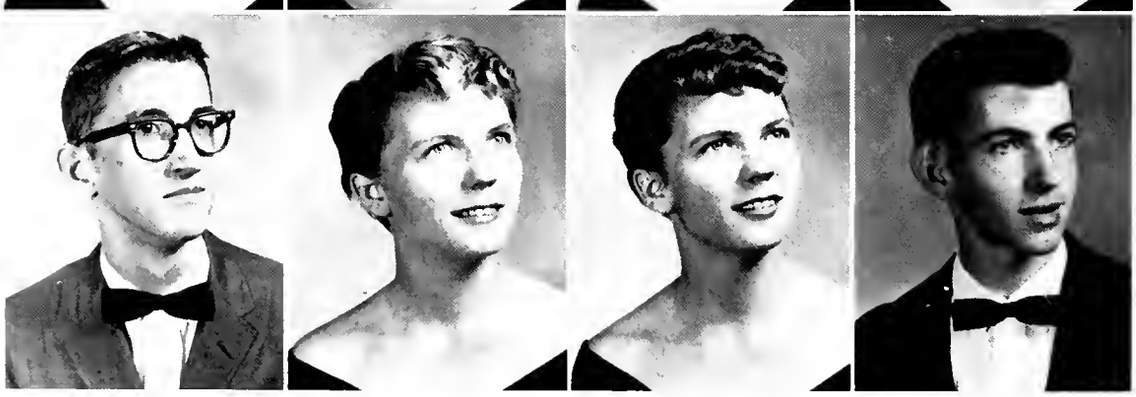

WENDELL HODGES
Statesboro, Georgia

PAT HOGAN
Dublin, Georgia

SUE HOGAN
Dublin, Georgia

CARL HUNTER
Oliver, Georgia

NORMAN JARRARD
Alma, Georgia

PATRICIA JEFFCOAT
Savannah, Georgia

JAMES CARROLL JENKINS, JR.
Sardis, Georgia

SALLY JOHNSON
Baxley, Georgia

STANLEY JONES
Gray, Georgia

ED JORDAN
Jesup, Georgia

PHOEBE KELLY
Statesboro, Georgia

EUGENE KENNEDY
Guyton, Georgia

ELIZABETH KENT
Savannah, Georgia

DAVID KING
Rebecca, Georgia

JANICE KING
Tifton, Georgia

LANNIE KNIGHT
Brooklet, Georgia

LINDA LAMB
Jesup, Georgia

MARILYN LANCASTER
St. Augustine, Florida

ANNETTE LANIER
Collins, Georgia

JIMMIE LOU LANIER
Nevils, Georgia

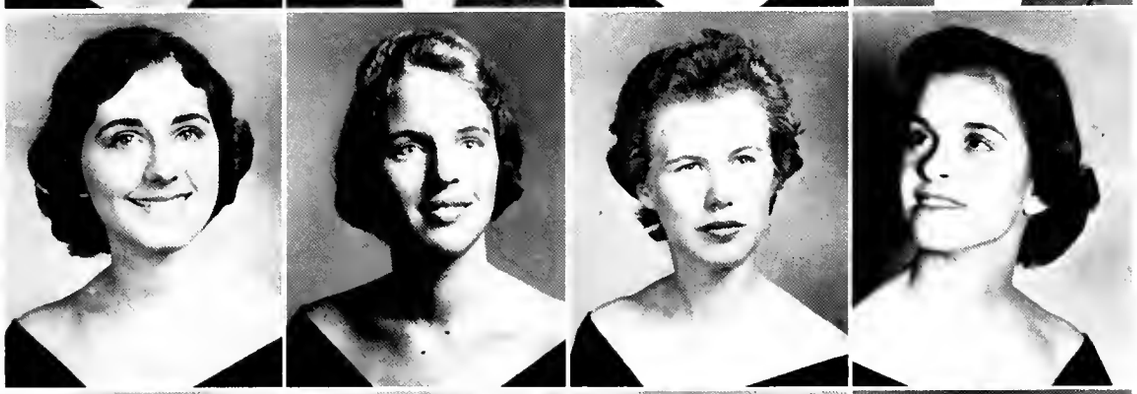

VAUGHAN LANIER
Cobbtown, Georgia

MAXINE LASKY
Savannah, Georgia

DANALYN LEE
Stilson, Georgia

JANET LODESKY
Atlanta, Georgia

CAROLYN LOVINS
Swainsboro, Georgia

PEGGY MacDONALD
Elberton, Georgia

CAROLYN McCALL
Clyo, Georgia

JAMES STANLEY McCALLAR
Richmond Hill, Georgia

BETTY McCORKLE
Nevils, Georgia

JEAN McCRARY
Warner Robins, Georgia

REESE McCULLOUGH
Savannah, Georgia

JAYNE McCURDY
Glennville, Georgia

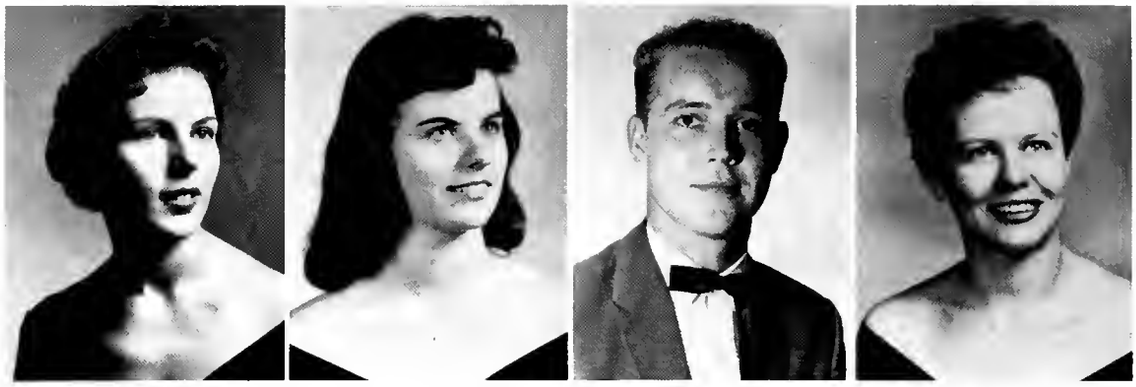

CHARLES McDONALD
Moultrie, Georgia

CAROL McDUFFIE
Swainsboro, Georgia

BUZZY McMILLAN
Augusta, Georgia

GABRIEL BANKS McNAIR
Guyton, Georgia

NELL McNAIR
Wrens, Georgia

HELEN MARKEY
Waycross, Georgia

MARIBEN MIKELL
Statesboro, Georgia

PARKE MILES
Metter, Georgia

CLYDE MILLER
Stilson, Georgia

DANNY MILLIS, JR.
Brunswick, Georgia

GLORIA MILLS
Sardis, Georgia

SANDRA MOBLEY
Augusta, Georgia

JUDY MOCK
Statesboro, Georgia

MARY FRANCES MONROE
Statesboro, Georgia

DOLORES MOORE
Sharon, Georgia

LARRY MOORE
Stockton, Georgia

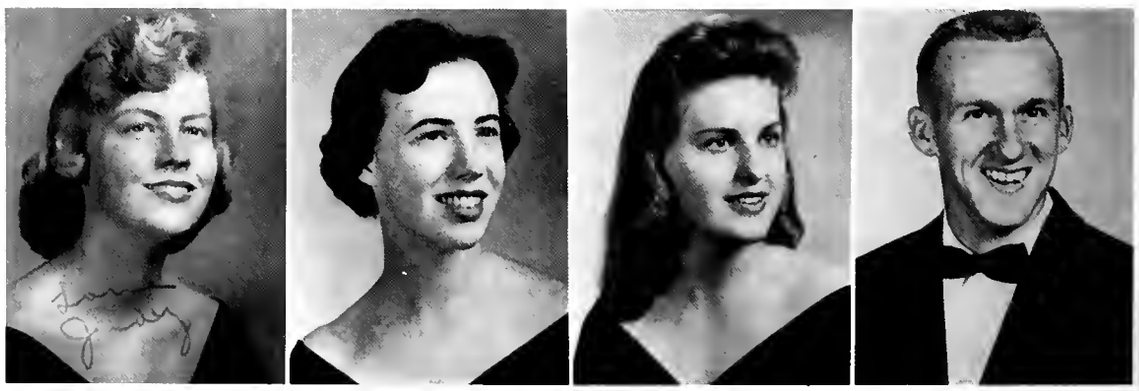

MARILYN MOORE
Blackshear, Georgia

MARY MOORE
Thomaston, Georgia

PHYLLIS MOORE
Lyons, Georgia

MARTHA MORRIS
Savannah, Georgia

SANDRA MORTON
Waycross, Georgia

PAT MURPHY
Statesboro, Georgia

JACK MYERS
Washington, Georgia

IDA JANE NEVIL
Register, Georgia

JUANDA NEWBERN
Brunswick, Georgia

FRANCES NEWSOME
Wadley, Georgia

JIMMY F. NEWSOME
Statesboro, Georgia

RICK OSBURN
Atlanta, Georgia

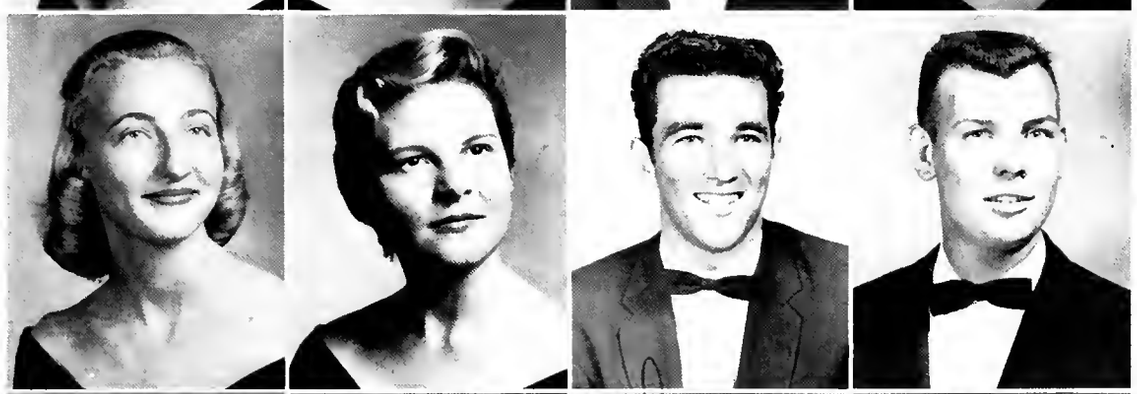

ERNESTINE PARKER
Ludowici, Georgia

PEGGY PARKS
Brunswick, Georgia

DAVID PATTON
Ashland, Kentucky

EDWINA PAUL
Statesboro, Georgia

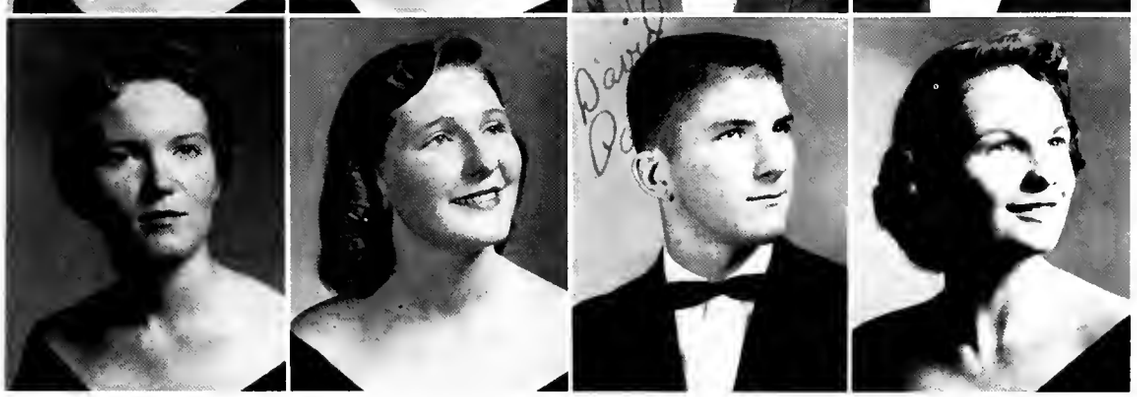

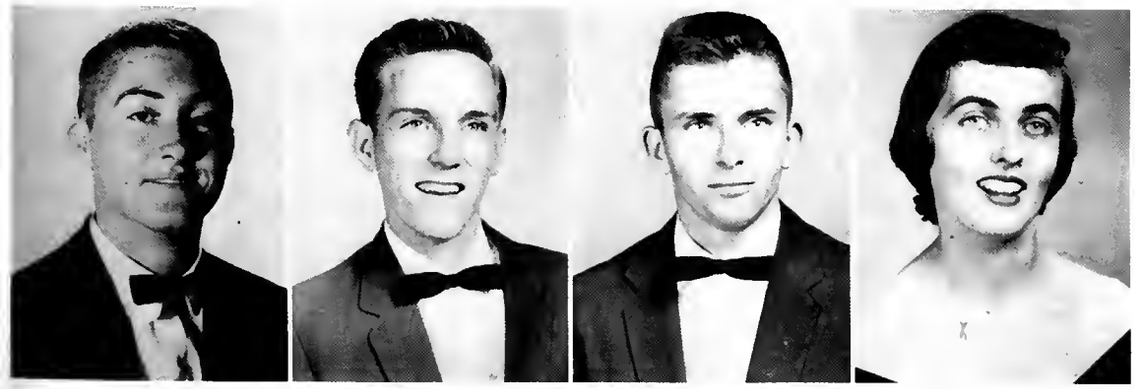

CLINTON PEACOCK
Waycross, Georgia

DOUG PEEBLES
Swainsboro, Georgia

MIKE POOLE
Warner Robins, Georgia

BECK POWELL
Claxton, Georgia

JOYCE POWER
Atlanta, Georgia

OLIN PRESLEY
Covington, Georgia

JOANNE SWAN RADCLIFFE
Waco, Georgia

JUNE REDDISH
Jesup, Georgia

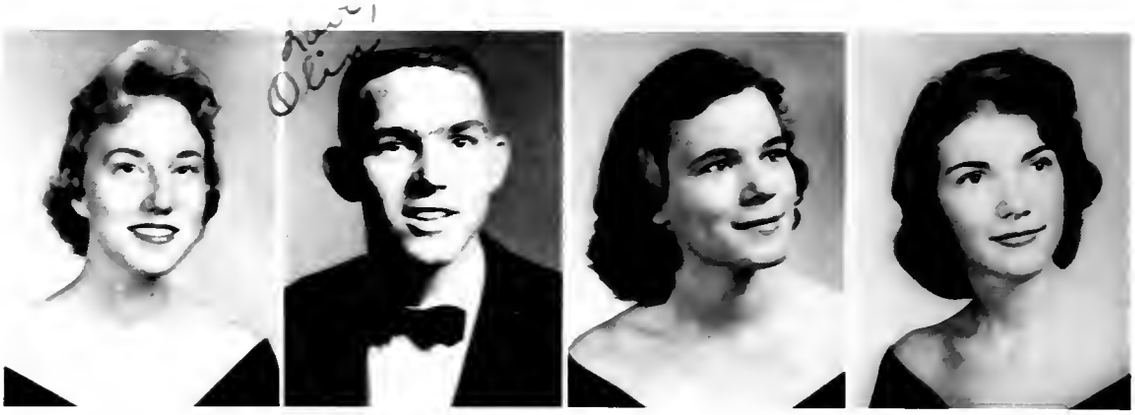

JIT REINHARDT
Decatur, Georgia

BILLY ROBINSON
Savannah, Georgia

W. B. ROBINSON, JR.
Sardis, Georgia

PHEBIA ROCKER
Metter, Georgia

JERRY SAMMONS
Savannah, Georgia

MARTHA ANN SAPP
Hinesville, Georgia

PAT SAPP
Waynesboro, Georgia

LANI SCHEWE
Warner Robins, Georgia

ROBERT SEAL
Fairburn, Georgia

BILLY SHEPHERD
Warner Robins, Georgia

ANNE SHIRLEY
Bowersville, Georgia

JANET SIKES
Alamo, Georgia

ALTON SLATER
Statesboro, Georgia

ANDY SMITH
Waycross, Georgia

FLOYD SMITH
Brunswick, Georgia

HAZEL SMITH
McRae, Georgia

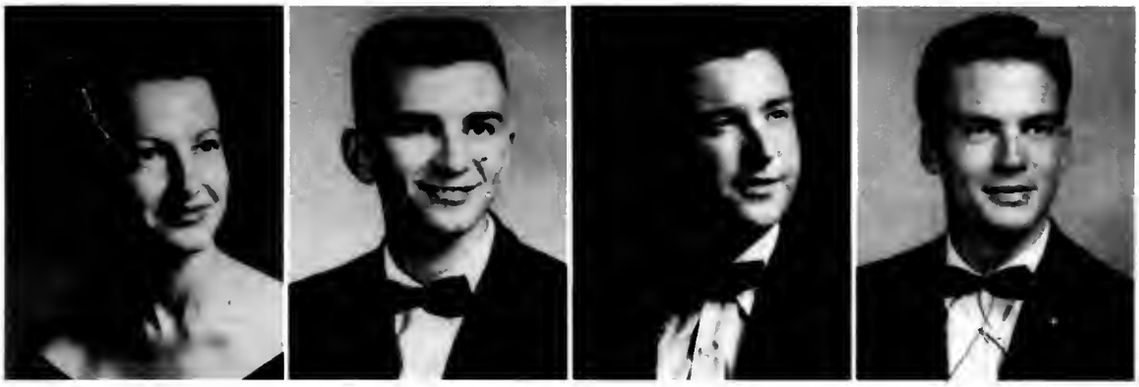

MARY JEAN SMITH
Newman, Georgia

TRAVIS SMITH
Statesboro, Georgia

WARREN SMITH
Forsyth, Georgia

JOHN A. SMOOT
Colorado Springs, Colorado

ANN STRICKLAND
Nahunta, Georgia

DONALD STRICKLAND
Claxton, Georgia

JANE STRICKLAND
Nahunta, Georgia

JERRY STRICKLAND
Claxton, Georgia

MIRIAM STRICKLAND
Pembroke, Georgia

MYRA STRICKLAND
Nahunta, Georgia

AMANDA TANNER
Commerce, Georgia

JEANETTE TAYLOR
Arlington, Georgia

ANN THOMPSON
Vidalia, Georgia

JENNY THOMPSON
Albany, Georgia

MARGARET THOMPSON
Helena, Georgia

ZOIE LEE THORNTON
Blackshear, Georgia

LINDA THURMAN
Midville, Georgia

NORMA TIPTON
Glenwood, Georgia

SANDRA TRAPNELL
Metter, Georgia

TOMMY TYLER
Garden City, Georgia

GAYLE VELDINK
Gainesville, Georgia

ROBERT WATSON
Metter, Georgia

JEANELLE WIGGINS
Albany, Georgia

DAVID WILKES
Rockledge, Georgia

PATRICIA WILLCOX
McRae, Georgia

JOSEPH NATHAN WILLIAMS
Valdosta, Georgia

FRANKLIN WILLIFORD
Portal, Georgia

BOB WILSON
Richmond Hill, Georgia

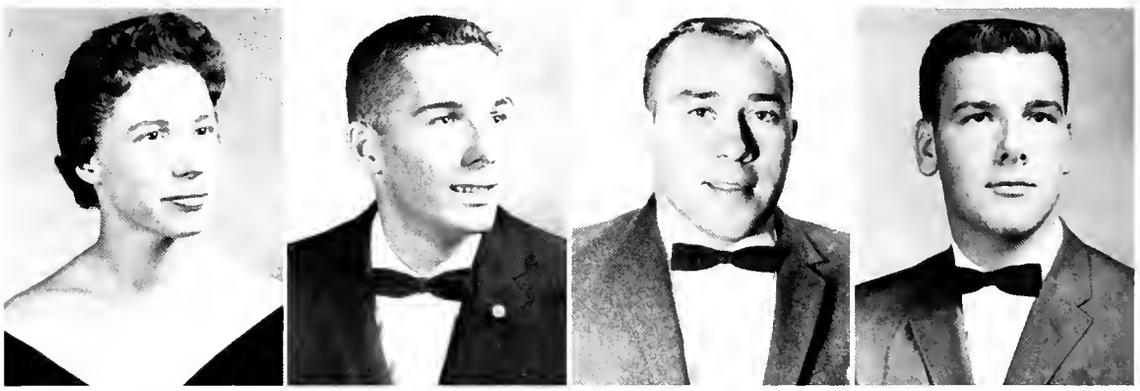

SALLY WOODWARD
Darien, Georgia

GAIL WRIGHT
White Oak, Georgia

LINDSEY YEOMANS
Waynesboro, Georgia

Once Upon a Time They Looked Like This—A Long, Long Time Ago.

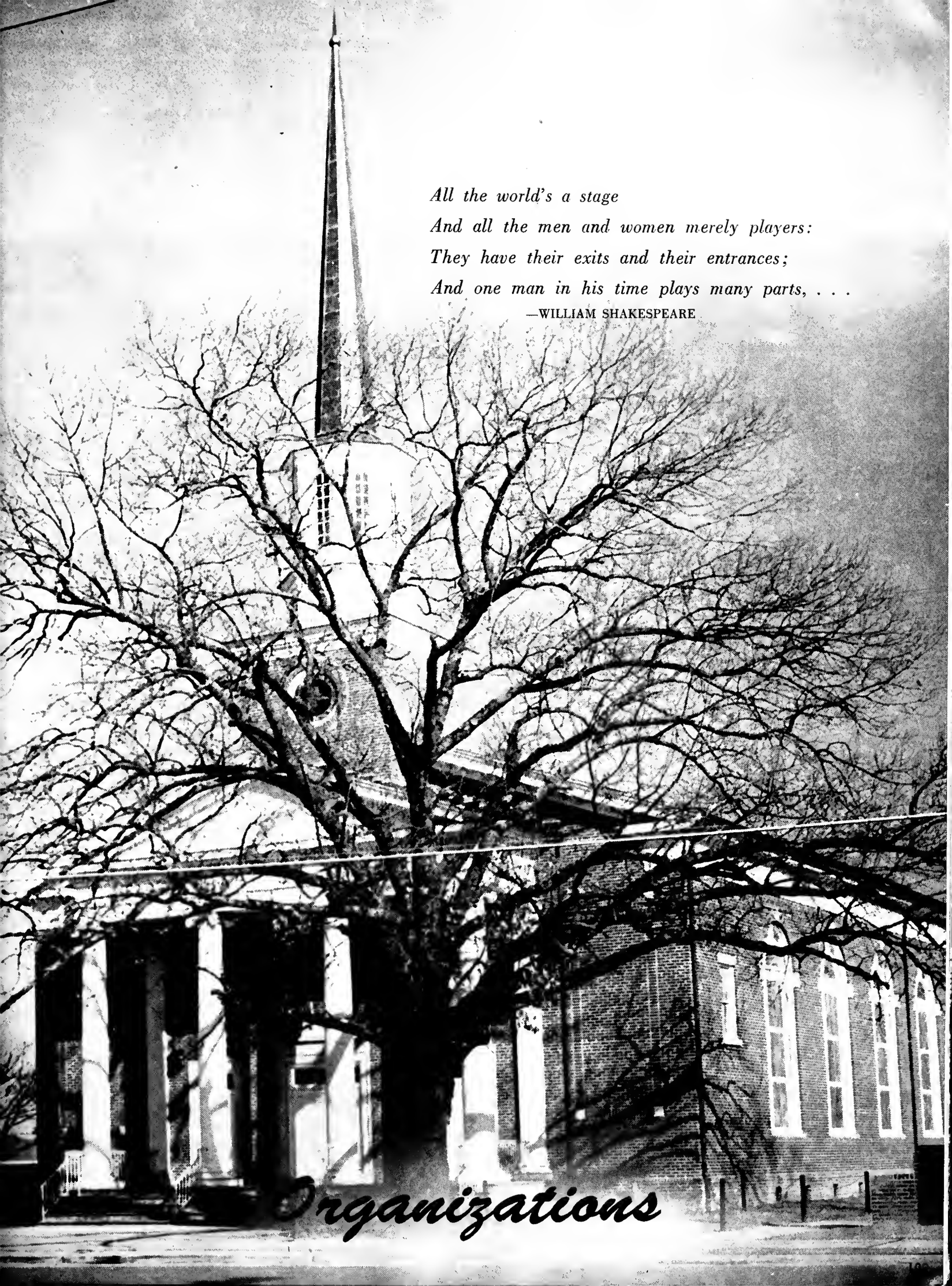

All the world's a stage
And all the men and women merely players:
They have their exits and their entrances;
And one man in his time plays many parts, . . .
—WILLIAM SHAKESPEARE

Organizations

STUDENT COUNCIL

Charles McLendon
President

Jerry Brown
Vice-President

Phyllis Hall
Secretary

Jane Jackson
Treasurer

Ralph K. Tyson
Dean of Students

Irma C. Morgan
Dean of Women

The Student Council heads all student activities at Georgia Teachers College. Its purpose is to promote the general welfare of the college by encouraging active and full participation of the students in campus life. The council always keeps the needs and welfare in mind and seeks to promote a better understanding between the administration and the students. The council is composed of four officers elected by the student body and two representatives elected from each class.

SENIOR REPRESENTATIVES
Carl Williams Sandra Tindol

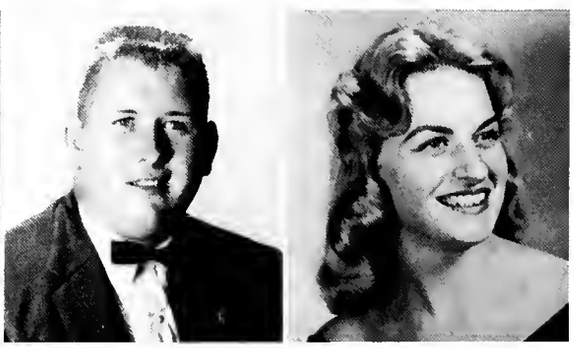

JUNIOR REPRESENTATIVES
Edward McCleskey Helen Tanner

SOPHOMORE REPRESENTATIVES
Jimmy Herrington Betty Jean Bryant

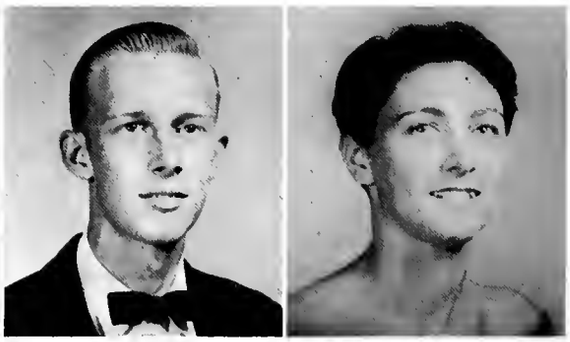

FRESHMAN REPRESENTATIVES
Milton Callaway Diane Brannen

SOCIAL COMMITTEE

The Social Committee has the responsibility of planning and preparing for all social events and activities given for the students. The committee sponsors and makes arrangements for dances and other social affairs given free for the students. It also makes available other forms of entertainment for the students.

Sitting: Julia Ann Hendrix, Vivian Blizzard, Mickie Williams. *Standing:* Jerry Brown, Yvonne Durham, Ed Brown.

"T" BOOK STAFF

The "T" Book, annual publication of general information, is published for the benefit of all students. It is a guide book containing rules, regulations, activities, and organizations on the campus, facilities of the college, and a school calendar. Every student should keep a "T" Book handy while getting acquainted with the college, and as a reference force. This book may be acquired, free of charge, early in fall quarter.

Jane Jackson, Chairman; Roberta Halpern, Yvonne Durham, Ruth Sutton Odom, and Bob Spell.

CONE HALL HOUSE COUNCIL

Sitting: Edward Drawdy, Secretary-Treasurer; Mrs. Thelma Hartley, House Director; John Charles Sheppard, President. *Standing:* Ray Horne, Carl Williams, Robert Gressett, Ed McClesky, Robert McKensie, Jack Carter, Jim Walden, Jerry Brown, Travis Doss, Donald Anderson, Emory Giles, and LeVan Kennedy.

The Cone Hall House Council consists of a president, vice president, secretary, treasurer, and monitors, who, in consultation with their house directors, enforce resident hall regulations.

The house council meets regularly to discuss suggestions for improving residence hall conditions and relationships. They also keep and help work toward the happiness and efficiency of each student in the dormitory.

SANFORD HALL HOUSE COUNCIL

The Sanford Hall House Council consists of a president, vice-president, secretary-treasurer and monitors, who, in consultation with their house directors, enforce residence hall regulations.

The house council meets regularly to discuss suggestions for improving residence hall conditions and relationships. They also keep and help work toward the happiness and efficiency of each student in the dormitory.

Sitting: Ray Hicks, President; Mrs. Cleo Franklin, House Director; Richard McGee, Secretary-Treasurer. ***Standing:*** Olin Presley, Larry Holt, Don Branch, Walter Brock, Bobby Teasley, Ed Brown, and Bobby Forrester.

LEWIS HALL HOUSE COUNCIL

The Lewis Hall House Council consists of a president, vice-president, secretary-treasurer, and monitors, who, in consultation with their house directors, enforce residence hall regulations.

The house council meets regularly to discuss suggestions for improving residence hall conditions and relationships. They also keep and help work toward the happiness and efficiency of the students.

Sitting: Miriam McClain, Secretary; Helen Tanner, Vice-President; Mrs. Mary Kate Evans, House Director; Jane Jackson, President; Carol Blanton, Treasurer. *Standing:* Sandra Tindol, Barbara Williams, Christine Williams, Audrey Strickland, Ann Davis, Mickie Williams, and Cathy Simmons.

Sitting: Mary Ann Gignalliat, Treasurer; Yvonne Durham, Vice-President; Mrs. Archie Jackson, House Director; Vivian Blizzard, President; Ellen Durham, Secretary. *Standing:* Phyllis Hall, Dot Stanton, Mary Rivenbark, Nancy Dunn, Irma Roach, Barbara Mills, Rose Franklin, Barbara Anderson, Glenda Banks, Sandra Taylor, Evelyn Kimbrough, and Betty Jean Bryant.

WEST HALL HOUSE COUNCIL

The West Hall House Council consists of a president, vice-president, secretary, treasurer, and monitors, who, in consultation with their house directors, enforce residence hall regulations.

The house council meets regularly to discuss suggestions for improving residence hall conditions and relationships. They also keep and help work toward the happiness and efficiency of each student in the dormitory.

Sitting: Margaret Crawford, Mariben Mikell, Vice-President; Mrs. J. B. Johnson, House Director; Elaine Hartsfield, President; and Pat Murphy. *Standing:* Paige Dampier, Becky Boulineau, Lonnie Pritchett, Colleen Coston, Ruth Story, and Louise Dominy.

EAST HALL HOUSE COUNCIL

The East Hall House Council consists of a president, vice-president, secretary, treasurer, and monitors, who, in consultation with their house directors, enforce resident hall regulations. The house council meets regularly to discuss suggestions for improving residence hall conditions and relationships. They also keep and help work toward the happiness and efficiency of each student in the dormitory.

BIG SISTERS

The Big Sisters Club exists for the purpose of helping freshman girls and girls who transfer from other colleges to adjust to life at Georgia Teachers College. To qualify as a big sister, one must express an interest in helping new girls meet and solve the many problems that college life presents. Application for membership in this club is made spring quarter.

First row, Sitting: Linda Hardie, Phyllis Hall, Barbara Faulk. *Second Row:* Sandra Tindol, Jan Powell, Bobbie Butler, President; Helen Tanner, Secretary; Barbara Thomas, Wanda Broom. *Standing:* Frankie Booth, Annette Hazlip, Shearer Shaw, Joyce Muirhead, Sandra Taylor, Gail Hawkins, Mary Ann Gignilliat, Yvonne Durham, Billie Jean Barrow, Barbara Mills, Carolyn Joyner, Helen Crump, Judy Meeks, Vivian Blizzard, May Thomas, and Ellen Durham.

PI OMEGA PI

The purposes of Pi Omega Pi are to create and encourage interest and promote scholarship in business education, to aid in civic betterment in colleges and universities, to encourage and foster high ethical standards in business and professional life, to teach the ideal of service as the basis of all worthy enterprizes, and to create a fellowship among teachers of business subjects.

Sitting: Miriam McClain, Vice-President; Sara Miller, President; Frankie Booth, Secretary; Glenda Durrence, Treasurer. *Standing:* Ed Drawdy, Ruth Wise, Dr. Lloyd Toumey, Sponsor; Bobbie Butler, Roberts Adams, Norma Mims, and Willie Dekle.

Sitting: Miss Ruth Bolton, Dr. J. D. Parks, Sandra Tindol. *Standing:* Miss Bertha Freeman, Dr. Georgia B. Watson, Dr. Walter B. Matthews, Miss Majorie Crouch, Mrs. Majorie Guardia.

KAPPA DELTA PI

A goal which students like to set at the beginning of their college career is membership in Kappa Delta Pi. The organization is a National Educational Honorary Society. Members are elected to this society only during their junior and senior years. It serves as an incentive for students to "do their best" in all areas of college life. Eligibility for membership is on the basis of high scholastic average and leadership qualities.

Sitting: Valera Brinson, Vice-President; Dr. Zolton Farkas, Sponsor; Charles McLendon, President. *Standing:* Robert McKenzie, Carol Goff, Wallis DeWitt, Ann Henry, Albert Burke, and Diane Pulliam.

GERMAN CLUB

The objectives of the German Club shall be to promote interest in the German Language, the German speaking peoples, and the German culture.

Eligible for membership are students who are taking German or who have had some German in their Georgia Teachers College course of study.

At the meetings the members see films about Germany, Austria, or Switzerland; play German songs or games; and discuss the actual problems in Germany.

GEECHIE CLUB

The Geechie Club is an association whose organized effort is to bring students from Savannah and Charleston close together to engage in worthwhile activities in a common band of fellowship and service. The name of the club is derived from the nickname "Geechie" applied to persons from the Savannah and Charleston areas.

Sitting: Joel Holley, Billy Robinson, Ronnie Nease. *Standing:* Judy Enre, Carolyn Dasher, Barbara Barton, Harriet Armstrong, Elizabeth Kent, Maxine Lasky, Charlene Webb, Jeanne Le Hardy, Frances Dean, Mickie Williams, Joyce Muirhead, Jeanne Walsh.

VETS CLUB

The "V" Club has as its purpose the rapid social and educational readjustment of all veterans attending this college. The club encourages and stimulates interest in all forms of campus life by actively engaging in social and educational projects which will better the college and its members. It stresses good fellowship and relationships among the veterans, students, and members of the faculty.

Sitting: Ray Hicks, Sergeant-at-Guard; Robert McKenzie, Secretary-Treasurer; Ed Bailey, President; Dr. Rogers, Sponsor. *Standing:* Roy Collier, Tom Zipperer, Ray Belue, Leonard Jordan, Jimmy Tomlinson, Jim Walden, Jim Fields, Jack Carter, Juby Shivers, Eric Heers, Carl Peaster, Ivey Chance, Quincy Waters, Larry Sheram, Charles McLendon, Jack Anderson.

ALPHA PSI OMEGA

Alpha Psi Omega, a national dramatic honorary fraternity. After a student has participated in the local organization, The Masquers, for a sufficient length of time, and has completed a certain amount of work, he is eligible for membership. Each year Alpha Psi Omega presents an award to the student who has contributed most to the advancement of the theatre on the Georgia Teachers College Campus.

Sitting: Ruth Sutton Odom, Mrs. Winfred Lee, Ellen Sumner. *Standing:* Dr. Fielding D. Russell, Emory Giles, Jim Field, Harris West.

Sitting: Vermelle Pierce, Vice-President; Jean Fitzgerald, President; Virginia Barrett, Corresponding Secretary. *Standing:* Martha Sheffield, Patricia Garrett, Nan Stephens, Sergeant-at-Arms; Kitty Kelly, Reporter; Jo Ann Wilson, Chaplain; Ruth Sutton Odom, Treasurer; and Mary Ann Harrell, Recording Secretary.

SIGMA ALPHA IOTA

Gamma Theta Chapter of Sigma Alpha Iota, national honorary music fraternity for girls, was chartered at Georgia Teachers College in April 1958. Membership is by invitation and is usually issued to music majors and other girls who have a serious interest in music.

ORGAN GUILD

The Organ Guild of Georgia Teachers College is a division of the Savannah Chapter of the American Guild of Organists, a national organization devoted to the study of problems of church choir directors and organists. Membership is open to any GTC student studying organ. Meetings are held monthly and are devoted to organ performances, discussion groups, lectures, and study of organ construction.

Sitting: Vermelle Pierce, Secretary-Treasurer; Mary Ann Harrell, President; Betty Sue Mashburn, Dean. ***Standing:*** Ruth Odum; Mr. Jack Broucek; Jimmy Ray Johnson; Jean Fitzgerald.

RADIO CLUB

The Radio Club of Georgia Teachers College was organized in the spring of 1958. The purpose of this club is to give all talented and interested students a chance to write manuscripts, announce, and perform other duties related to radio. Students write, direct, produce, and appear in their own radio productions. Mr. Clyde J. Faries is the sponsor of this club.

Sitting: Jim Fields, Parliamentarian; Doris Nease, Secretary-Treasurer; Albert Burke, President; Lois Everett, Vice-President; Jean Holmes, Historian. *Standing:* Joe Williams, Jeane Fulford, Henry G. Anderson, Emory Giles, Charles McLendon, Willis Moore.

ARCHEOLOGICAL SOCIETY

Organized for the promotion of interests in the preservation of Early Georgia History; for the study, collection, publication of material pertaining to archeology and history.

Sitting: Albert Burke, Historian; Carolyn Joyner, Secretary-Treasurer; Charles McLendon, President; Ray Wilson, Surveyor; Harris West, Archivist. *Standing:* Mary Brown; Ann Davis; Jeanette Hawkins; Wallis Dewitt; Ray Belue; Leonard Jordon; Carol Guy; Nancy Dunn; Becky Boulineau. *Second Row:* Ann Manry; James Ellison; Jack Smoot; Laurie Ackerman; Henry G. Anderson; Donald Anderson; Jim Walden; Donald G. Snell; Earl Alexander.

Sitting: Louise Alexander, Pianist; Danalyn Lee, Vice-President; Warren Alexander, President; Sylvia Freeman, Secretary-Treasurer; Pat Murphy, Chorister. *Standing:* Allan Corley; Elaine Hartsfield; Júlia Ann Hendrix; Florrie Daniel, Sponsor; Mrs. Thelma Hartley, Sponsor; Alva Edenfield; Linda Franklin; Glenda Durrance; Guy Freeman.

P.B.Y.F.

The purposes of the Primitive Baptist Youth Fellowship are numerous. The main purpose is to promote an interest in religious activities away from home. The meetings are held to give the young people interested a chance to voice their questions and viewpoints on religious and Christian living.

The Youth Group meets every second and fourth Sunday evenings at 6:15 p.m. Every student on campus has a cordial invitation to come to these meetings where a feeling of Christian friendship and fellowship is enjoyed.

WESTMINSTER FELLOWSHIP

The Westminster Fellowship is sponsored by the Statesboro Presbyterian Church for the students of Georgia Teachers College and offers an opportunity for informal fellowship and free debate concerning problems of religion, philosophy and everyday living. The group meets at the home of Miss Pat Shely every Tuesday evening at 6:30 p.m.

Sitting: Susan Brandon, Marilyn Lancaster, Peggy McDonald, Ruth Dixon, Nancy Ellis, Elaine Alley, Julia Ann Hendrix, Annelle Stone. *Standing:* Sandra Britt, Midge Lasky, Elizabeth Kent, Betty Rahn, Roberta Halpern, Miss Pat Shely, Faye Hodges, Lane Hartley, Betty Hand, Mrs. Joan Parkerson. *Row three:* Rev. Miles Wood, Walter Brock, Roy Mitchell, Jeanne LeHardy, Pat Hart, Danalyn Lee, Helen Crump, Jim Brandon, Bob McKenzie, Ann Henry.

PHI BETA LAMBDA

The purpose of this organization is to unite student assistants in order to accomplish the following objectives: To improve the standards of performance by student assistants. To foster a greater appreciation of the contributions made by student assistants. To establish in students a feeling of pride in the knowledge that they are helping defray the expenses of their college education. It is our belief that these purposes may be accomplished in such ways as work-improvement sessions, individual study and practice, and group social activities.

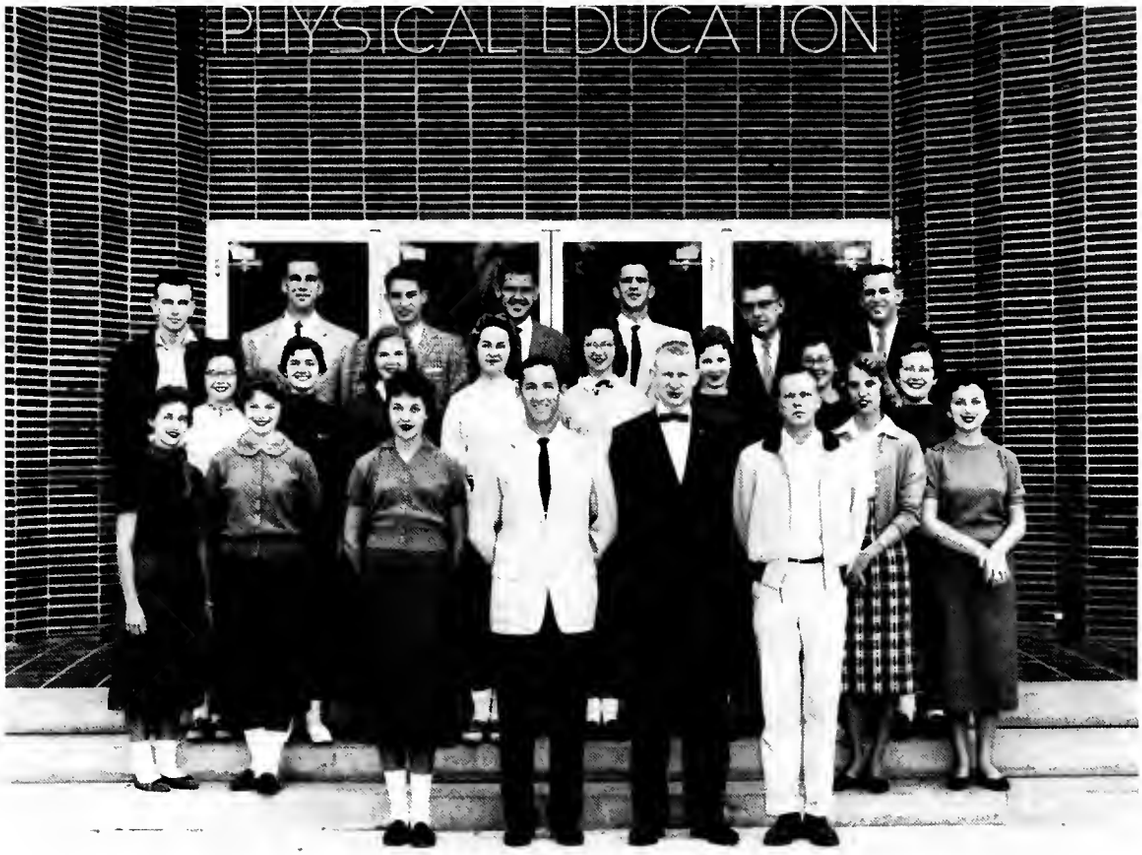

Billie Jean Barrow, Secretary; Gordon Stalling, Treasurer; Donald Anderson, Vice-President; Reuben Neely, President. *Row 2:* Arlen Hester, Sally Beckham, Pat Groover, Jeannette Vaughn, Dorothy Knight, Fannie Mae Findley, Virginia Kennedy, Ava Owens, Martha Burgess, Edwina White, Joyce Rahn, Mary Rivenbark, Wallis Dewitt, Richard Smith, Albert Burke, Jerry Brown, Ed Brown, Ronny Lifsey, Ted Tucker.

MUSIC EDUCATION

The Music Educators Club is a recently organized club which is a local branch of the Music Educators National Conference. All music majors automatically become members of this organization. The purpose of this club is to give music majors an insight into the current day happenings of the music world.

Sitting: Martha Sheffield, Vermelle Pierce, Ruth Odom, Mary Parrish. *Row 2:* Jack Willis, Treasurer; Dickie Baker, First Vice-President; Charlie Griffin, President; Mary Ann Harrell, Secretary; Denzil Sellers, Second Vice-President. *Row 3:* Bobby Godwin, Jessie Lou Clark, Virginia Barrett, Kitty Kelley, Jean Fitzgerald, Jane Bragan, Mary Frances Monroe, Thelma Mallard, Pat Garrett, Betty Sue Mashburn, Nan Stephens. *Row 4:* Jim Brandon, Barry White, Jack Myers, Johnny Hathcock, Joe Walters, David Powers, Reggie Jackson, Jimmy R. Johnson, Jimmy Tidwell, Ralph Bailey, and Tommy Bowen.

MAJORETTES

BETH RIGDON

RUTH ODOM

TESSIE JONES

PEGGY MacDONALD

SARA GROOVER

DANCE BAND

"The Professors," official dance band of Georgia Teachers College, has gained popularity throughout the state by providing danceable music for the campus dances and dances on other college and high school campuses. The Dance Band also features vocals, which are enjoyable by even those who do not prefer to dance.

Row 1: Reggie Jackson, Doug Ellis, Ralph Bailey, Bobby Godwin, Dickie Baker, Jack Willis. *Row 2:* Joe Walters, Tommy Rogers, Tommy Singletary. *Row 3:* David Powers, Jimmy Tidwell, Kitty Kelly.

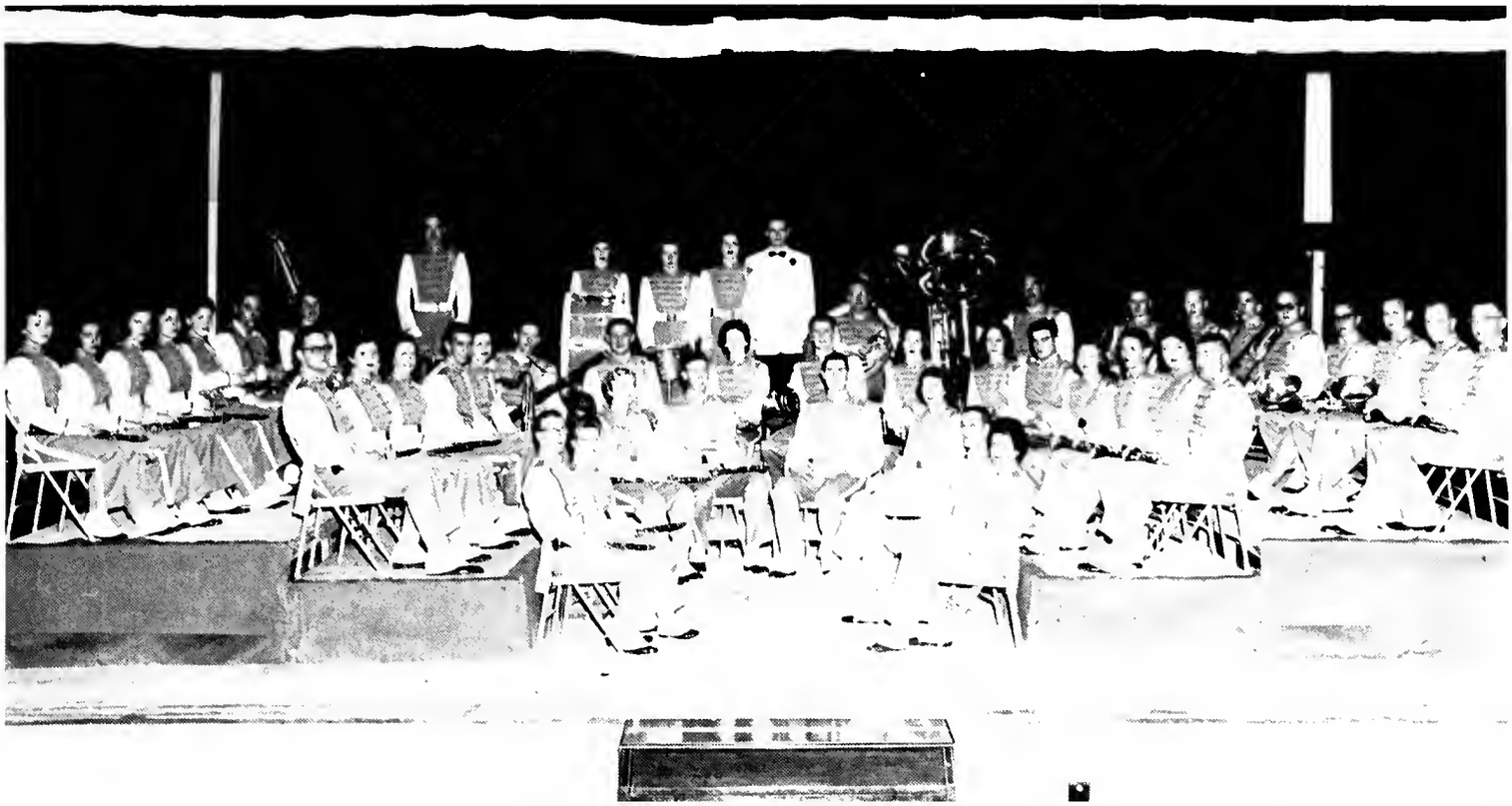

Row 1: Bobby Godwin, Martha Sheffield, Virginia Barrett, Richard Baker, Claude Astin, Ruth Odum, Barry White, and Thelma Mallard. *Row 2:* Reggie Jackson, Betty Biggers, Linda Thurmond, Doug Ellis, Tessie Jones, Mr. Andy Patterson, Douglas Ellis, Patricia Garrett, Jack Myers, Carol Blanton, Amanda Tanner, Tommy Bowen, Vermelle Pierce, Tom Rogers, Mary Ann Harrell, and Jack Willis. *Row 3:* Beth Rigdon, Peggy MacDonald, Mary Charlie Ewing, Betty Sue Mashburn, Betty Shealy, Ralph Bailey, Kitty Kelly, Jimmy Tidwell, Phoebe Kelly, Sara Groover, Jo Anne Chappell, Mr. Fred Grumley, Charlie Griffin, David Powers, Willis Moore, Guilford Prickette, Charles McDonald, Joe Walters, Jim Brandon, Denzil Sellers, Jim Park, and Tommy Singletary.

THE BAND

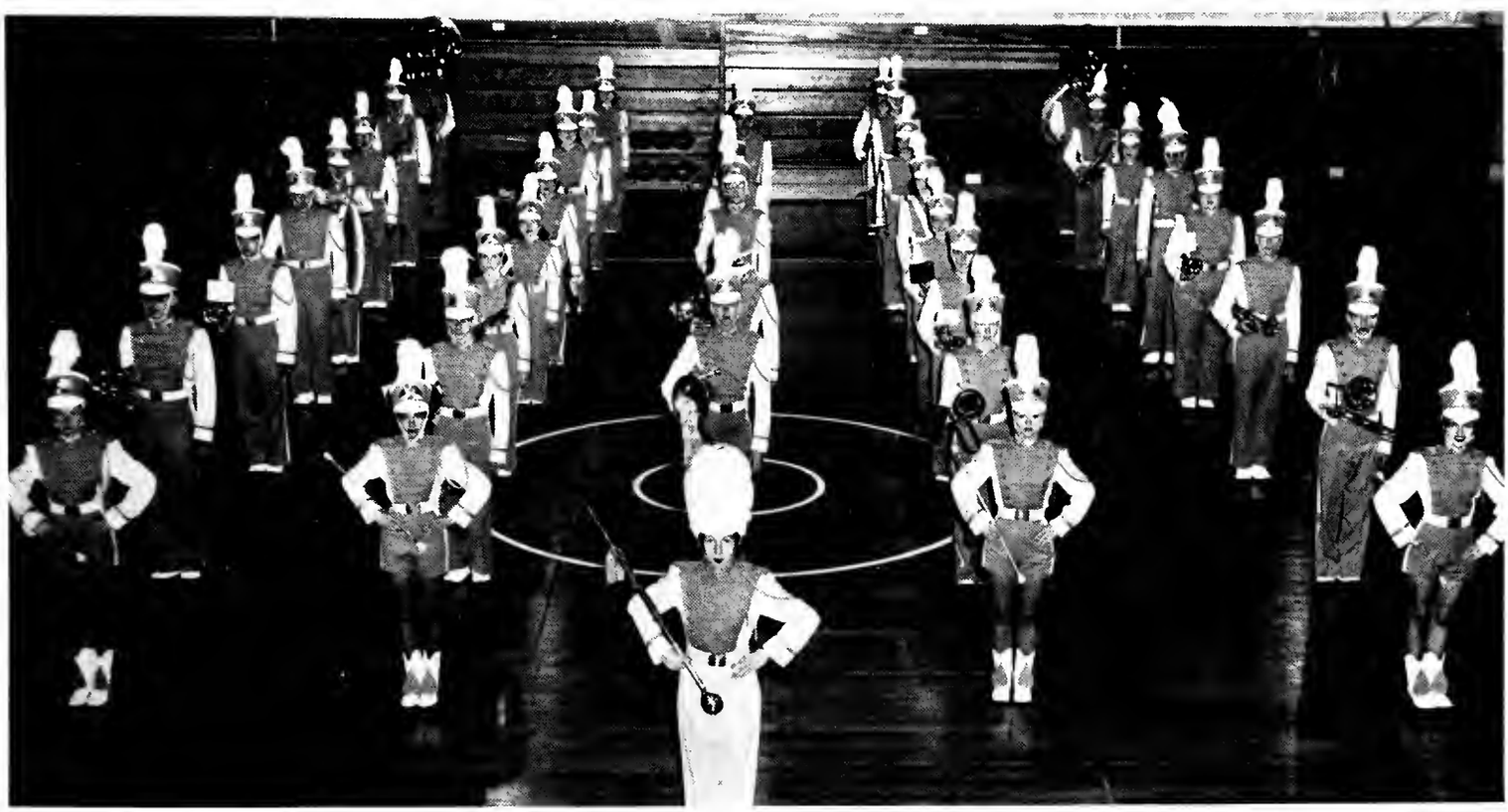

Drum Majorette, Ruth Odum. *Row 1, left to right:* Sara Groover, Peggy McDonald, Beth Rigdon, and Tessie Jones. *Row 2, left to right:* Joe Walters, Willis Moore, Denzil Sellers, Guilford Prickett, and Charles McDonald. *Row 3:* Tommy Bowen, Ava Seay, Jim Brandon, Jack Myers, and Jim Parks. *Row 4:* Jack Willis, Vermelle Pierce, Tommy Singletary, Amanda Tanner, and Mary Ann Harrell. *Row 5:* Barry White, Jo Anne Chappell, Jimmy Tidwell, Phoebe Kelly, and Grady Jackson. *Row 6:* Bobby Godwin, Betty Biggers, Doug Ellis, Mary Charlie Ewing, and Thelma Mallard. *Row 7:* Ralph Bailey, Martha Sheffield, Virginia Barrett, Dick Baker, and Randy Seay. *Row 8:* David Powers, Betty Ann Shealy, Kitty Kelly, and Charley Griffin.

Ellen Sumner
President

Gene Scarborough
Vice-President

Martha Burgess
Secretary

Diane Brannen
Treasurer

The Wesley Foundation, the Methodist student organization on state college campuses, invites all students to become active members. It is through the college student's support of this organization the Methodist Church seeks to further higher education. Wesley Foundation strives to combine study and service with fun and fellowship to make religious life of the student meaningful.

WESLEY FOUNDATION

Sitting: Jeanne Walsh, State Treasurer; Martha Burgess, Secretary; Eugene Scarborough, Vice-President; Ellen Sumner, President; and Diane Brannen, Treasurer. *Standing, Row 1:* Wanda Broome, Vermelle Pierce, Thelma Metzger, Joan Garrett, Song Leader; Evelyn Kimbrough, Sara Miller, Janet Price, Edwina White, Jo Ann Chappell, and Linda Thurmond. *Row 2:* Joyce Youngblood, Betty Smith, Mary Ann Vanderford, Juanda Newbern, Ronald Lifsey, Bob Corley, Janet Lodesky, James Ellison, Guilford Prickette, and Joyce Rahn.

The Baptist Student Union is a link between the Baptist church and the campus. It seeks to keep vital in the life of a student. the various organizations within the church.

Jane Jackson
President

Jim Phelps
Vice-President

Margaret Neely
Secretary

Harriett Armstrong
Treasurer

BAPTIST STUDENT UNION

Row 1: Bob Spell, Nan Stephens, Audrey Strickland, Sally Ruark, Harriett Armstrong, Treasurer; Jane Jackson, President; Bobbie Butler, Carolyn Joyner, Jane Smith, Dorothy Knight, James Johnston. *Row 2:* Mary Lynn Nail, Joyce Perkins, Wallis DeWitt, Peggy Cowart, Charlotte Owens, Linda Rowell, Becky Boulineau, Lonnie Pritchett, Mima Hart, Annette Lanier, Jan Powell. *Row 3:* Mary Parrish, Jayne McCurdy, Nancy Dunn, Judy Eure, Phoebe Kelly, Arlen Hester, Virginia Kennedy. *Row 4:* Billy Sanders, Thomas Brophy, Ray Horne, Carl Highsmith, Alvin Dewitt, Jerry Bennett, David Cowart, Elaine Hartsfield, and Janice King. *Row 5:* Reuben Neely, and Milton Calloway.

Emory Giles
President

Jim Fields
Vice-President

Ray Horne
Secretary

Claude Astin
Parliamentarian

The Masquers Organization has as its purpose the promotion of dramatic activities on campus in such a way that students will look on dramatics as an art; that those participating in that art will grow in their understanding of its principles and in developing its techniques; and will acquire the sense of achievement that such growth promotes. Masquers further provides opportunity for students to develop responsibility by successfully assuming responsibility for properties, programs, ads, lights, sound effects, costumes, construction, painting, publicity, ticket sales, attendance at rehearsal, and creating harmonious relationships backstage and on-stage.

Masquers strives to provide students with a home group, one to which they securely belong and which they find the mutual respect given to those and by those who have worked hard together. Above all, Masquers endeavors to provide theatrical entertainment of superior quality.

MASQUERS

Row 1: Jean Holmes, Scrapbook Chairman; Jim Fields, Vice-President; Mrs. Winfred Lee, Sponsor; Emory Giles, President; Claude Astin, Parliamentarian; Ray Horne, Secretary. *Row 2:* Joy Rahn, Elizabeth Flenniken, Jimmy Conaway, Peggy MacDonald, Mary Parrish, Ruth Odom. *Row 3:* Gene Grayson, Sara Anderson, Evelyn Kimbrough, Ann Finn, Jack Daniels, Juanda Newbern. *Row 4:* Kitty Kelly, Barbara Eakin, Jean McCrary, Pat Murphy. *Row 5:* June Reddish, Ann Waters, Jeane Fulford, Ellen Sumner, Alva Edenfield, Janet Lodesky. *Row 6:* Joyce Muirhead, Mercer McMillan, Harris West, James Dowdy, Carlton Hendrix, and Henry Anderson.

Zeta Omicron Chapter of the National Music Fraternity for men, Phi Mu Alpha, has been established on the college campus. A student is eligible for membership "who shall show a love for music either by adopting music as a profession or by working to advance the cause of music in America." Membership is by invitation. Dr. Ronald J. Neil is advisor for the organization.

Jack Willis
President

David Powers
Vice-President

Charlie Griffin
Secretary

Bobby Godwin
Treasurer

PHI MU ALPHA

Sitting: David Powers, Vice-President; Jack Willis, President; Joan Garrett, Club Sweetheart; Charlie Griffin, Secretary; Bobby Godwin, Treasurer. *Standing:* Jim Brandon, Charles McLendon, Robert McKenzie, Joe Waters, John Barker, Dan Williams, Dickie Baker, Mr. Andy Patterson, Advisor; Denzil Sellers, Ralph Bailey, Reggie Jackson, Tommy Bowen, Barry White, Johnny Hathcock.

Ruth Odom
President

Sara Miller
Vice-President

Ellen Sumner
Secretary

Barbara Faulk
Treasurer

Kappa Delta Epsilon is a national honorary educational fraternity for women. This fraternity is the sister organization to Kappa Phi Kappa for men. To become a member of Kappa Delta Epsilon a student must have a scholastic average of "B," and must possess qualities of good character and leadership.

KAPPA DELTA EPSILON

Sitting: Martha Bacon, Sara Miller, Vice-President; Ruth Odom, President; Ellen Sumner, Secretary; Barbara Faulk, Treasurer. *Standing:* Wanda Broome, Frankie Booth, Miriam McClain, Jan Powell, Bobbie Butler, Betty Sue Mashburn, Barbara Williams, Linda Hardie.

The purpose of Kappa Phi Kappa shall be to promote the course of education by encouraging men of sound moral character and recognized ability to engage in the study of the problems of education and in the applications of its principles. For the furtherance of the above purpose the fraternity shall emphasize among its members social intercourse, scholarly attainment, and professional ideals.

Harry Cowart
President

Don Anderson
Vice-President

James Johnston
Secretary

Melvin Johnson
Treasurer

KAPPA PHI KAPPA

Left to Right: Pete Hallman, Gene Scarborough, Charles McLendon, Albert Burke, Julian Deal, Jack Carter, Charlton Moseley, Don Anderson, Harry Cowart, Dr. J. D. Park, Dean Paul F. Carroll, Mr. Parrish Blitch. *Standing:* Roberts Adams, Paul Scott, Ronald Lifsey, Vernon Hearn, Jerry Haygood, Emory Giles, Harris West, Melvin Johnson, Jim Curry, Arthur Sparks, R. L. Akins, and Stacy Wells.

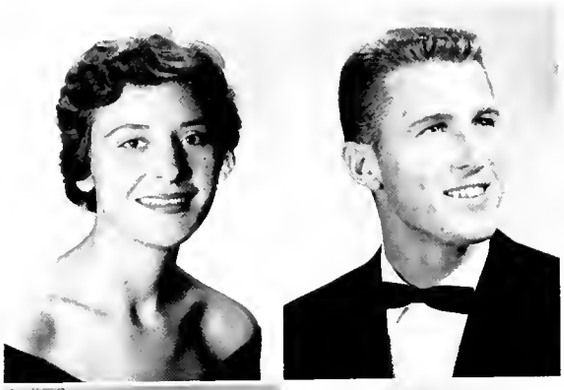

Cathy Simmons
President

Kenny Giddens
Vice-President

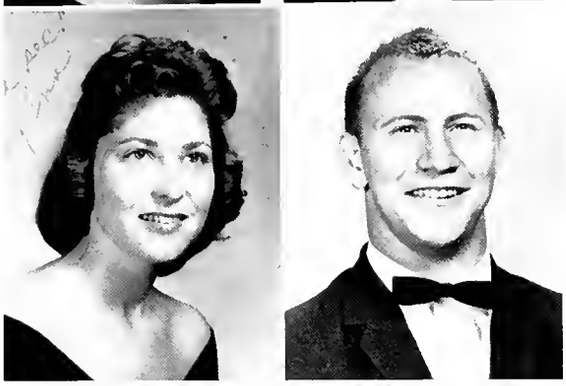

Betty Ann Shealy
Secretary

Harry Cowart
Treasurer

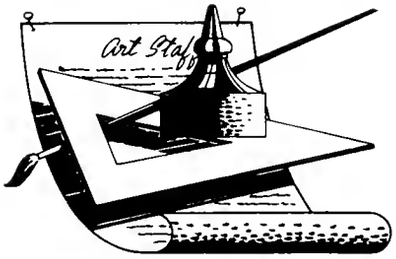

Students who find interest in the visual arts frequently are members of this Art Club. Club members assume complete responsibility in planning and decorating for the spectacular Starlight Ball. The Beauty Revue which highlights Homecoming activities has been a project of Alpha Rho Tau for many years.

ALPHA RHO TAU

Sitting: Betty Ann Shealy, Secretary; Kenny Giddens, Vice-President; Cathy Simmons, President; Miss Roxie Remley, Sponsor. *Standing, Row 1:* Tessie Jones, Judy Enre, Becky Boulineau, Carolyn Thigpen, Nancy Dunn, Linda Rowell, Danice Moore, Jo Ann LeWallen, Peggy Cowart. *Row 2:* Bobby Forrester, Claud Astin, James Ellison, James Dowdy, Allen Mock, Jerry Bennett, Mr. W. E. Parker, Sponsor.

SERVICE EDUCATION PROGRESS

F B L A

UTURE
USINESS
EADERS
OF
MERICA

In 1946 the Future Business Leaders of America was organized on the campus of Georgia Teachers College and became a member of the national organization in 1948. All business majors and minors are eligible for membership in the F.B.L.A. Goals for the club are the development of an alumni association for graduate business students and to better business conditions in Georgia. The book exchange on the campus is operated by the F.B.L.A.

Edward Drawdy
President

Bobbie Butler
First Vice-President

Buddy Rabitsch
Second Vice-President

Miriam McClain
Secretary

F.B.L.A.

Row 1: Gloria Kilgore; Miriam McClain, Secretary; Edward Drawdy, President; Mr. Edward Davidson, Sponsor; Bobbie Butler, First Vice-President; Buddy Rabitsch, Second Vice-President; Robert Jarrell, Treasurer. *Row 2:* Joyce Power, Edwina Paul, Dorothy Knight, Norma Cole, Sara Miller, Frankie Booth. *Row 3:* Virginia Kennedy, Arlen Hester, Annette Tanner, Ruth Wise, Harriett Armstrong, Billie Jean Barrow, Carol Blanton, Janette Vaughn, Betty Baab, Sally Beckum. *Row 4:* Gail Raley, Treasure Dennis, Carlene Leaptrott, Glenda Durrence, Mary Ann Moye, Judy McCloy, Kay Lovett. *Row 5:* Barbara Mills, Beverly Joyner, Mariellen Williams, Barbara Anderson, Jeannie Garrard, Glenda Banks, Naomi Clark. *Row 6:* Herbert Kernaghen, Elliott Hodges, Ted Tucker, Roberts Adams, Donald Snell, Henry Crumley, Bobby Schell, Ivey Chance, Bobby Teasley, Guy Dasher.

PHILHARMONIC CHOIR

The Philharmonic Choir of Georgia Teachers College contributes much to the enjoyment of students through its annual concert and its several music programs. The Choir ventures off campus several times yearly to perform in neighboring towns. Dr. Ronald J. Neil, head of the division of music, is its adviser.

First Row: Frankie Booth, Virginia Barrett, Virginia Kennedy, Patricia Garrett, James Johnston, Billy Sanders, Richard Baker, Robert McKenzie, Randy Seay, Jayne Bragan, Kitty Kelly. *Second Row:* Ann Warren, Jean Fitzgerald, Nan Stephens, Betty Sue Mashburn, Julia Smith, Dennis Rice, Guilford Prickett, Sally Ruark, Janet Price, Mary Parrish. *Third Row:* Joan Garrett, JoAnn Wilson, Linda Rowell, Mary Ann Garrell, Alvin Dewitt, Johnny Hathcock, Barry White, Susan Long, Jessie Lou Clark, Gail Wynn. *Fourth Row:* Vermelle Pierce, Ruth Sutton Odom, Jim Brandon, Ralph Bailey, Franklin Pierce, Donald Anderson, Jimmy Ray Johnson, Danalyn Lee, Nancy Ellis, Phoebe Kelly.

ENGLISH CLUB

Just as the name implies, the English Club is functioning on the Georgia Teachers College campus for the purpose of promoting an interest in the correct usage of the English language. The club also has as one of its main objectives that of promoting a better understanding and appreciation of literature. Members of the club are those students who are English majors and those minoring in English.

Sitting: Sandra Tindol, Secretary; Shelby Mixon, Vice-President; Bob Spell, President; Jo Ann Lewallen, Treasurer; Thomas Brophy, Publicity Chairman; Gwen Jones. *Standing, First Row:* Jean Holmes, Sandra Cox, Lois Everett, Janet Price, Melba Thompson, Mrs. Marjorie Guardia, Sponsor; Joyce Muirhead, Jackie Gamadanis, Betty Page, Trudie Summerour, Mary Ann Vanderford. *Row 2:* Phoebe Kelly, Shirley Gaddis, Elizabeth Flenniken, Jean Dickerson, Charlotte Burnsed, Jo Dasher, Martha Rawls Parrish, Linda Nessmith, Jo Arley Hewette. *Row 3:* Dr. Fielding D. Russell, Bobby Forrester, James Ellison, Mitchell Ray, Stacy Wells, James Johnston, Wallis DeWitt, Perry B. Edwards, Robert McKenzie.

Formerly the Elementary Education Club, the Association for Childhood Education is an organization of students who are majoring in the field of elementary education. Its purpose is to give students an insight into elementary school work, including opportunities to serve and to see problems which will confront them as teachers.

Eunice Nobles
President

Wanda Broome
First Vice-President

Harmon Vickers
Second Vice-President

Jan Powell
Secretary-Treasurer

ASSOCIATION OF CHILDHOOD EDUCATION

Row 1: Roberta Halpern, Third Vice-President; Wanda Broome, First Vice-President; Eunice Nobles, President; Miss Bertha Freeman, Sponsor; Harmon Vickers, Second Vice-President; Jan Powell, Secretary-Treasurer; Ann Manry, Publicity Chairman; and Betty Biggers, Art Chairman. *Row 2:* Peggy MacDonald, Susan Brannen, Ruth Story, Barbara Faulk, Selena Collins, Rose Denson, Carolyn Lovins, Sandra Henson, Palma Evans, and Mary McCullough. *Row 3:* Pam Brantley, Kay Rhodes, Mary Lynn Nail, Sibbie Hogan, Betty Smith, Annette Stone, Mickie Williams, Julia Ann Hendrix, Virginia Rushin, Janice Lindsey, and Ellen Agerton. *Row 4:* Parke Miles, Mima Hart, Thelma Metzger, Sally Ann Akins, Peggy Parks, Linda Rowell, Ellen Sumner, Gaynor Milliron, Billie Mac Wilson, Nola Faye Griner, and Sylvia Freeman. *Row 5:* Vera Wanck, Florrie Daniels, Carolan Thigpen, Phyllis Moore, Faye Harden, and Ann Lunsford. *Row 6:* Judy Meeks, Ann Davis, Javene Presley, Lonnie Pritchette, Ava Owens, Juliette Morgan, Ann Wells, Judy Edenfield, Hautense Trapnell, and Helen Dozier. *Row 7:* Dillard Maxwell, Martha Burgess, Edwina White, Faye Murphy, Thelma James, Ann Montgomery. *Row 8:* Ann Walden, Charles Horel, Claude Astin, Dexter Hudges, Jane Jackson, Alta Trapnell, Ninivous Croft, and Rueben Neely.

Gene Scarborough
President

Charlotte Owens
Vice-President

Thomas Brophy
Secretary-Treasurer

Glenn Clower
State President

The Joe Carruth Chapter of the Student National Education Association is the professional organization for prospective teachers. It is a college organization equivalent to the high school Future Teachers of America Club. Membership in the Student National Education Association is open to all students interested in teaching as a profession.

Student N.E.A.

Row 1: Thomas Brophy, Secretary-Treasurer; Charlotte Owens, Vice-President; Mr. John Lindsey, Sponsor; Eugene Scarborough, President; Glenn Clower, State President. *Row 2:* Billie Mac Wilson, Gaynor Milliron, Sue Tolbert, Jo Ann Chappell, Ruth Wise, Annette Tanner, Hazel Smith, Treasure Dennis, Joyce Powell, and Bob Corley. *Row 3:* Suzanne Martin, Pat Groover, Judy Edenfield, Delores Glisson, Doris Nease, Linda Smith, Betty Biggers, Helen Dozier, and Roberta Halpern. *Row 4:* James Ellison, Annette Lanier, Arlen Hester, Betty Rahn, Sally Ann Akins, Ann Manry, Ellen Agerton, Janet Price, and Melba Thomas. *Row 5:* Jean McCrary, Betty Smith, Shirley Gaddis, Donna Long, Sandra McAfee, Maurice Flanders, Cherry Kea, Virginia Kennedy, Bob McKenzie, and Joe Williams. *Row 6:* Doug Frederick, Florrie Daniel, Judy Eure, Martha Mitchell, Mima Hart, Faye Haygood, Lonnie Pritchett, Pam Taylor, Sandra Tindol, Sandra Hanson, Sibbie Hogan. *Row 7:* Allan Corley, Snell Buchannan, Norman Broadwell, Edwin Hale, Roy Mitchell, Carl Williams, Carl Martin, Ray Wilson, and Richard Burns.

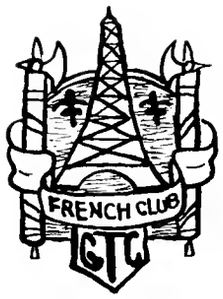

The purpose of the French Club is to promote interest in the French language and the French-speaking peoples and their culture.

Any students who have or are now taking French are eligible for membership. At the meetings, the members see films, play games, sing songs, and discuss different phases of French history.

Sandra Tindol
President

Stacy Wells
Vice-President

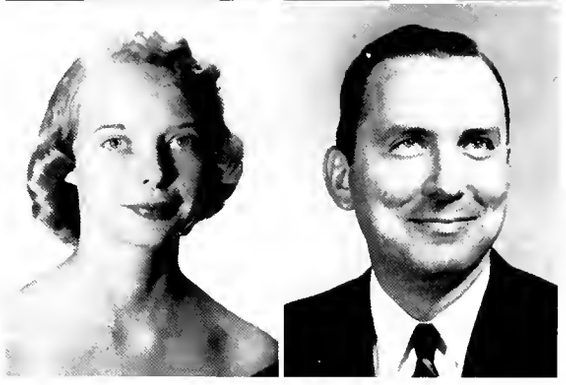

Betty Paige
Secretary-Treasurer

Dr. Lawrence Huff
Sponsor

FRENCH CLUB

Row 1: Roberta Halpern, Ruth Dixon, Danalyn Lee, Mary Ann Vanderford, Dot Stanton, Mary Ann Gignilliat, and Evelyn Kimbrough. *Row 2:* Phoebe Kelly, Jean Dickerson, Rena Bachelor, Stacy Wells, Vice-President; Mr. Lawerence Huff, Sponsor; Sandra Tindol, President; Dr. Zolton Farkas, Sponsor; Betty Paige, Secretary-Treasurer; and Barbara Bailey. *Row 3:* Ann Strickland, Jean McCrary, Jean Fitzgerald, Joyce Muirhead, Anne Shirley, Judy Edinfield, Delores Glisson, Jane Dotson, Mary Rivenbark, Elizabeth Flenniken, Sandra Cox, Jean Arthur Moye, and Pam Brantley. *Row 4:* Pat Willcox, Shirley Gaddis, Jackie Gamadanis, Susan Brannen, Charlotte Bursed, Jo Arley Hewette, Juanda Newbern, Pat Jeffcoat, Judy Meeks, Ned Thurmond, Jo Dasher, Julia Bragan, Linda NeSmith. *Row 5:* Melba Thomas, Guy Weatherly, Vaughan Lanier, Embree Anderson, Bobby Forrester, James Johnston, Wallis DeWitt, David King, Jack Daniels, Lamar Tucker, Richard Burnes, and Gordon Griffen.

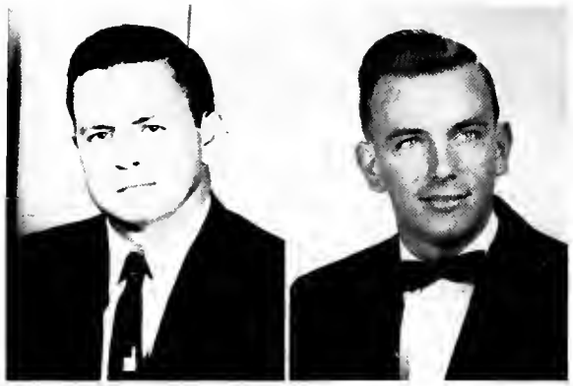

Clyatt James
President

Wallis DeWitt
Vice-President

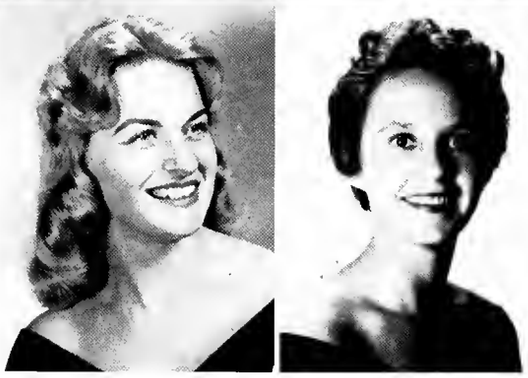

Helen Tanner
Secretary

Charlotte Owens
Treasurer

The membership of the Science Club consists of those college students interested in the various phases of the exact and natural sciences. The principal goal of the organization is to increase the students' proficiency in the sciences by lectures, field trips, and other phases of scientific inquiry.

SCIENCE CLUB

Sitting: Charlotte Owens, Treasurer; Helen Tanner, Secretary; Wallis DeWitt, Vice-President; Mr. W. S. Hanner, Sponsor; Clyatt James, President; Tessie Jones, Reporter. *Standing, Row 1:* Dr. J. A. Boole, Mr. Tully Pennington, Betty Jean Bryant, Wilfrieda Hurn, Glenda Brooks, Sandra Taylor, Carol Goff, Valera Brinson, Al Baker, Mr. Fred A. Wallace. *Row 2:* Ray Wilson, Farris Thomas, Harold Smith, Hubert Manning, Steve Bailey, James King, Embree Anderson, Gary Litchford, Joe Johnson, Wayne Edwards, and Donald Presley.

The Home Economics Club of Georgia Teachers College is an organization of college students interested in professional home economics and in homemaking. It is organized with its own constitution affiliated through the local club with the Georgia Home Economics Association and the American Home Economics Associations.

Sandra Turner
President

Carolyn Hill
Vice-President

Carolyn Joyner
Secretary

Annette Mills
Treasurer

HOME ECONOMICS CLUB

Sitting: Zoie Thornton, Mary McNorrill, Judy Eure, Deen Tyre, and Jo Anne Radcliff. *Row 2:* Yvonne Lanier, Annette Mills, Treasurer; Carolyn Hill, Vice-President; Carolyn Joyner, Secretary; Sandra Turner, President. *Standing, Row 1:* Mary Jo Fulghum, Amanda Tanner, Sandra Trapnell, Gayle VelDink, Fannie Mae Findley, Jane Smith, Carolyn Kelly, Martha Bacon, Carolyn Dasher. *Row 2:* Susan Jones, Paige Dampier, Bea Gay Davis, Alice Ann Crawford, Gracie Burns, Elwanda Barber, Margaret Neely, Nan Price, Audrey Strickland, Ruth Harris, and Nell McNair.

Ed Brown
President

Betty Gene Thrift
Vice-President

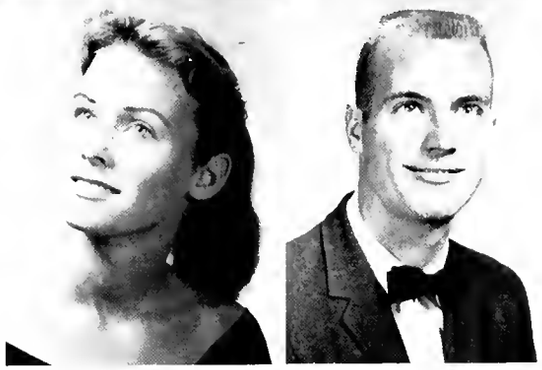

Glenda Rentz
Secretary

Travis Doss
Treasurer

Eta Rho Epsilon was organized on the Georgia Teachers College campus in 1958. It is composed of both the men and women Health and Physical Education majors. and has as its goal developing a better health and physical education program in the schools of Georgia.

ETA RHO EPSILON

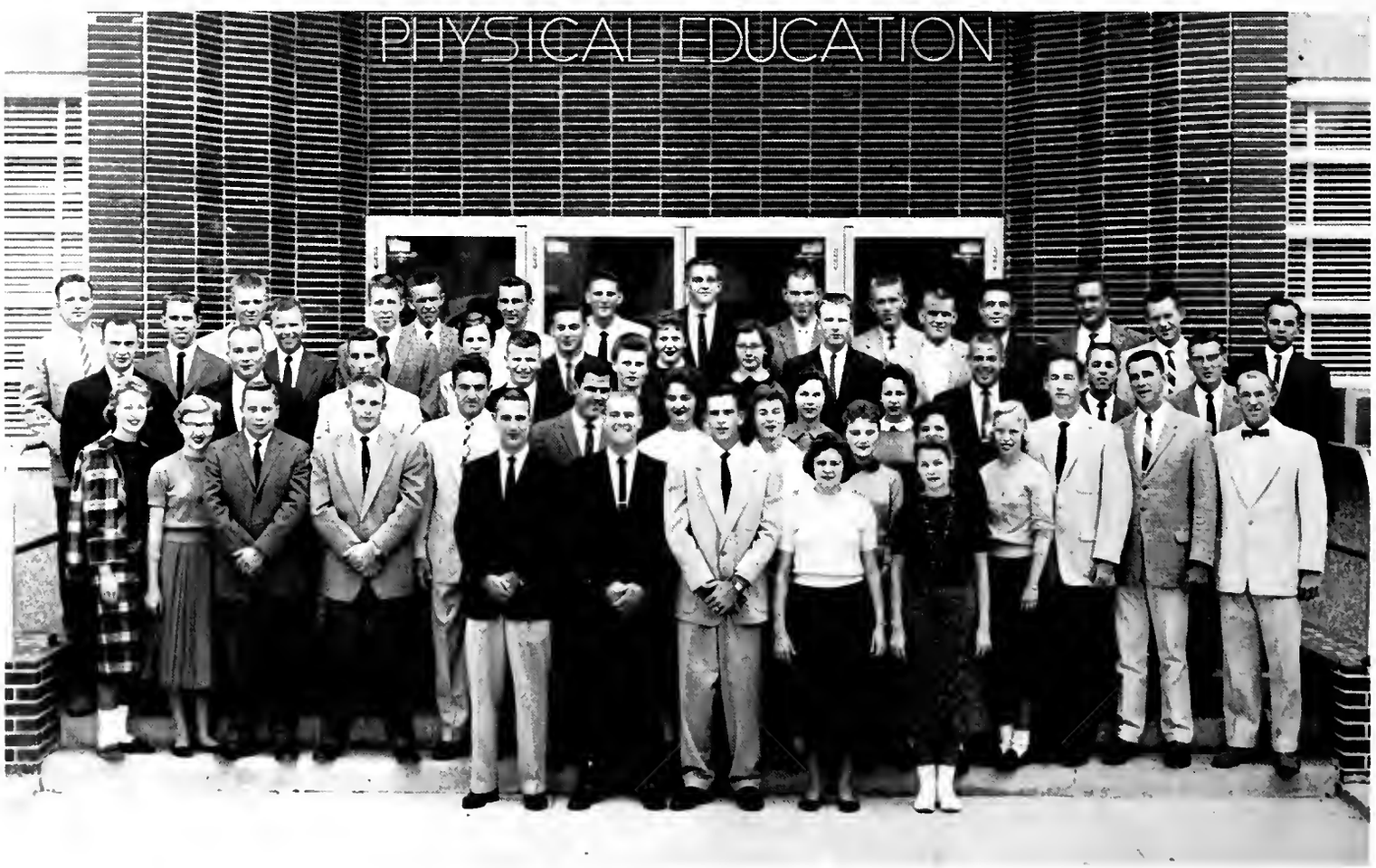

Row 1: Jerry Hayward, Travis Doss, Treasurer; Ed Brown, President; Betty Gene Thrift, Vice-President; Glenda Rentz, Secretary. *Row 2:* Mariellen Williams, Barbara Barton, Pete Henderson, Roy Collier, Billy Kitchings, Jerry Brown, Wylene Fendley, Norma Rushing, Ramona Lee, Gail Jackson, Patti Lancaster, Gordon Stallings, Richard Smith, Donald Lord. *Row 3:* Ray Hicks, Travis Davis, Jerry Warren, Bobby Webb, Millie Jo Bond, Ann Gowen, Sarah Dodson, Jimmy Oates, Tom Moody, James Jett. *Row 4:* Ray Davis, Roy Head, Melvin Johnson, Walker Cook, Eloise Minton, Tommy Mathison, Helen Crump, Joyce Rahn, Robert Gressette, Billy Mock. *Row 5:* LaVan Kennedy, Stanley Simpson, Harvey Oglesby, Charles Smith, Billy Green, Dan Stipe, Maurice Herndon, Briggs Tyler, Judy Shiver, Carl Peaster, Troy Athon.

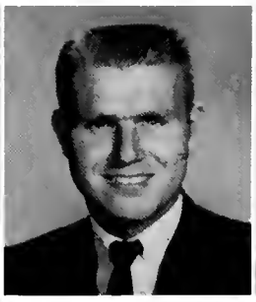

John Donald Akins
Ralph Berryhill
Walker Cook, *Vice-President*
Chester Curry
Robert Gressett
Melvin Johnson
George McLeod
Bill Mallard

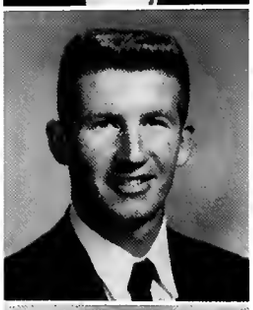

Ray Mims
Carey Moore
Bobby Teasley
Secretary-Treasurer
Ralph Turner
Briggs Tyler, *President*
Whitey Verstraete
Joe Waters

"T" CLUB

J. I. CLEMENTS
Sponsor

The "T" Club at Georgia Teachers College is composed of men who have been awarded a letter for participation in a varsity sport. A person automatically becomes a member after he is awarded a letter and is initiated by the other club members. The club seeks to promote the cause of physical education by stressing good sport and fair play as well as the need for physical activity. The "T" Club operates a concession stand at all athletic contests, using the profits to secure additions to the athletic facilities.

Sitting: Annette Tanner, typist; Ruth Wise, typist; Melba Thompson, layout; Janet Price, layout; Allen Mock, organizations; Robert McKenzie, organizations; Pat Groover, classes. *Standing:* Jim Walden, classes; Donald Anderson, senior credentials; Peggy MacDonald, classes; Jo Dasher, classes; Maxine Lasky, senior credentials; Betty Baab, advertising; Anne Finn, senior credentials; Nancy Dunn, Art; Carol Cowan, layout; Becky Boulineau, organizations.

Roy Mitchell, layout editor; Ann Manry, managing editor; Pete Hallman, editor; Bob Corley, business manager; Tom Brophy, assistant editor.

By this time of the year, all the faces appearing on this page should be familiar to you. From them, you have probably heard such questions as: "Did you have your picture made yet? have your proofs been turned in? do you spell your name with an 'Mc' or an 'Mac'?" Yes, it was a headache for you and for us, too, but we finally got it all wrapped up in one book, and these are the people who did it for you.

REFLECTOR STAFF

Sue Tolbert and Albert Burke
Sports Editors

Through hours of toil and labor by the people pictured on these two pages, this annual is possible. We, the REFLECTOR staff of 1959, are proud of this yearbook and hope that you are, too.

This is your annual and without your cooperation, this book could never have been published. You had to show an interest in the REFLECTOR, because your snapshots and individual and group pictures show this.

We would like to say thanks for your cooperation and endurance.

The pages of this book are designed to reflect the campus life of Georgia Teachers College for 1959. We feel that we have accomplished the spirit of GTC, and hope that you, too, will look back on this annual and remember the "good ole days" at GTC.

This year's cover for the REFLECTOR, shown sketched in on the blackboard, was designed and drawn up by our art staff. Here they are pictured figuring balance, proportion, and layout.

James Johnston, Peggy Cowart, and Bob Spell, *Art Staff.*

GEORGE-ANNE STAFF

The GEORGE-ANNE has earnestly endeavored to bring you the news every Thursday. Here are the people who have made this publication available to you.

Pictured above are the editor, Ann Manry, and her editorial board. They are, left to right: Pat Garrett, Stacy Wells, Roberta Halpern, Tom Brophy, Pete Hallman, and Don Anderson.

At the right the "top brass" confer on the weekly publication. They are, left to right: Stacy Wells, copy editor; Midge Lasky, feature editor; Ray Hicks, sports editor; Tom Brophy, news editor; Garland Hicks, co-sports editor; Roberta Halpern, managing editor.

Row 1: James Ellison, Tom Brophy, Stacy Wells, Garland Hicks, Roberta Halpern, Ann Manry, Ray Hicks. *Row 2:* Lani Schewe, Pat Garrett, Sue Tolbert, Ruth Dixon, Midge Lasky, Nancy Dunn, Becky Boulineau. *Row 3:* Wallis DeWitt, Ray Wilson, Jim Walden, Don Anderson, Pete Hallman, Kenny Giddens. *Row 4:* Albert Burke, Bob Spell, Nan Stephens, Jane Jackson, Ruth Odom, Mary Ann Harrell, Willis Moore, and Betty Ann Shely.

Holy, fair, and wise is she;
The heaven such grace did lend her,
That she might admired be.
Is she kind as she is fair?
For beauty lives with kindness.

—WILLIAM SHAKESPEARE

Who's Who

DONALD ANDERSON

WHO'S WHO

These nine seniors were named to the 1958-59 edition of "Who's Who Among Students in American Universities and Colleges." The following qualities governed the selection of the nine students: excellence and sincerity in scholarship; leadership and participation in extracurricular activities; citizenship and service to the school; and promise of future usefulness to business and society.

PETE HALLMAN

JANE JACKSON

CHARLES McLENDON

RICHARD MANDES, JR.

RUTH ODOM

ELLEN SUMNER

BOB SPELL

SANDRA TINDOL

SIBBIE HOGAN
Miss GTC 1959

GWEN JONES
Second Place

ANNE FULMER
Third Place

GLENDA RENTZ
Fourth Place

PEGGY COWART

Fifth Place

O! It is excellent
To have a giant's strength;
but it is tyrannous
To use it like a giant.

—WILLIAM SHAKESPEARE

Athletics

DEXTER HUGHES
Captain

VIVIAN BLIZZARD

MARY MOORE

CHARLOTTE OWENS
Captain

SUE TOLBERT
Alternate

PAT ANDERSON

Johnny Hathcock, Vivian Blizzard, Pat Anderson, Charlotte Owens, Marianne DeLoach, Mary Moore, and Dexter Hughes.

PAT SAPP
Alternate

MARIANNE DeLOACH

JOHNNY HATHCOCK

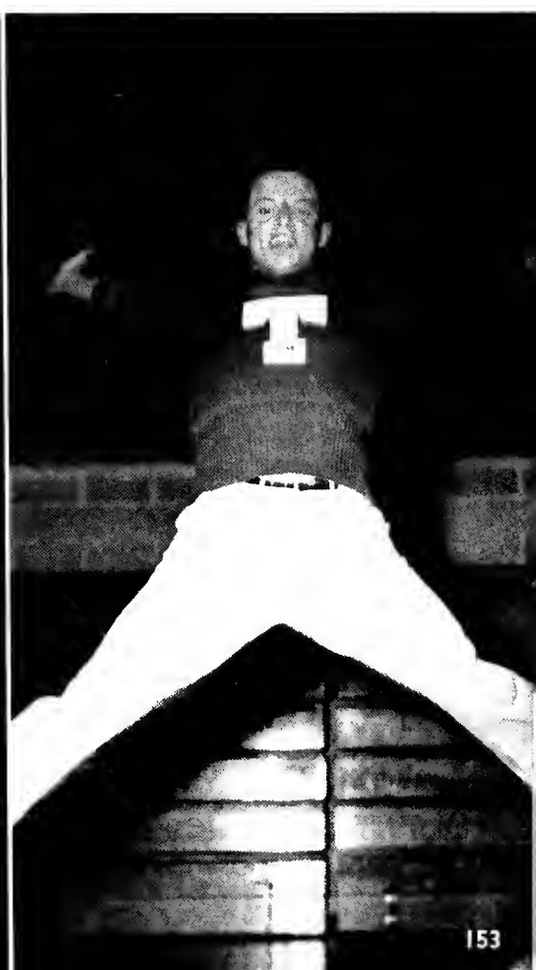

Whitey Verstraete, Captain; Coach J. B. Scearce; Chester Curry, Captain.

BASKETBALL

THE PROFESSORS

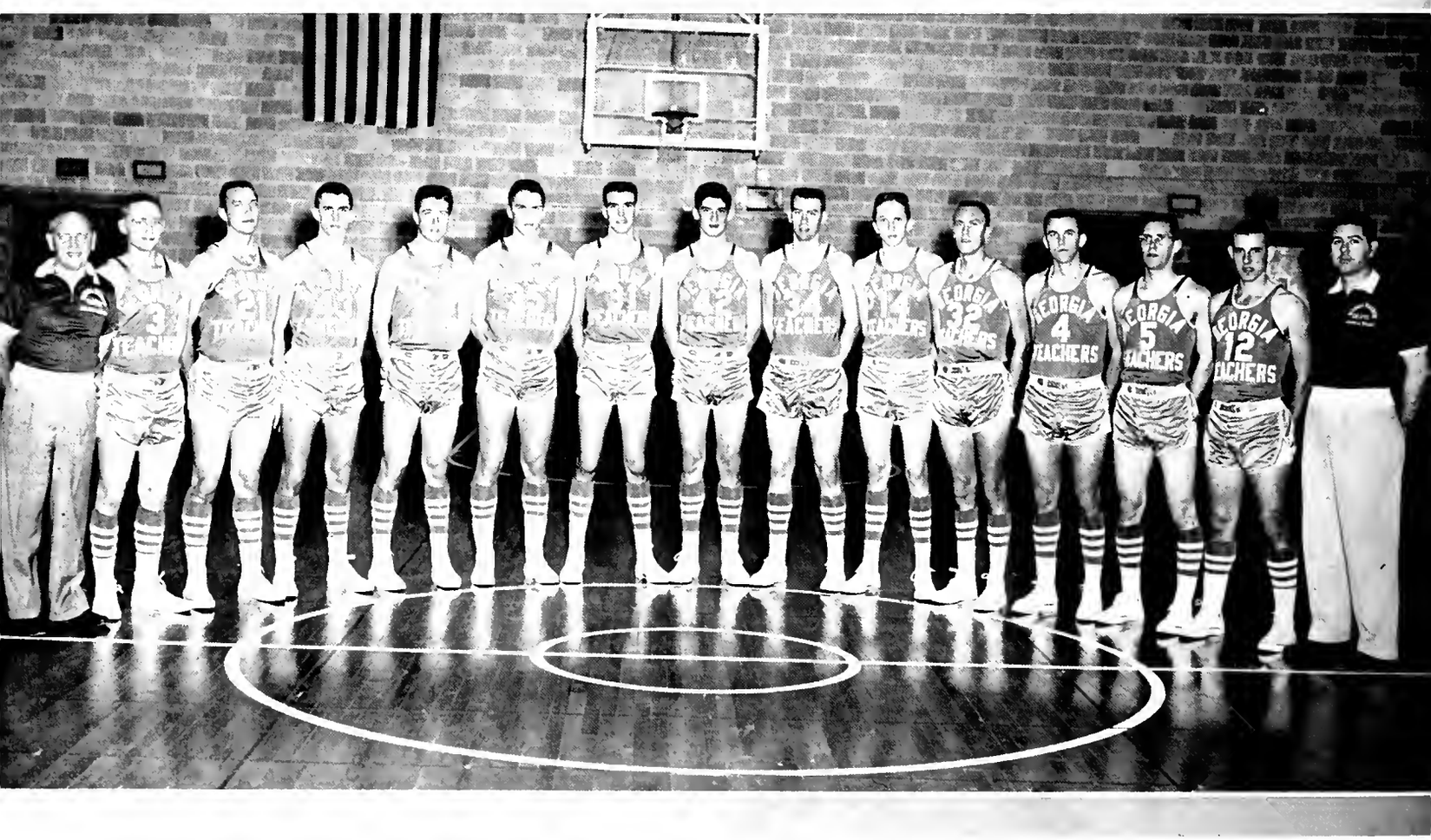

Coach J. B. Scearce, John Donald Akins, Robert Hobbs, Cary Moore, Walker Cook, Denny Buran, Connie Lewis, Carlton Gill, Eddie Owens, Dan Luckett, Whitey Verstraete, Chester Curry, Adrian Winters, Ray Hassett, and Assistant Coach J. I. Clements.

TEAM RECORD

GEORGIA TEACHERS COLLEGE
BASKETBALL SCHEDULE 1958-59

WE			THEY
72	December 1—	Georgia Tech, Atlanta, Ga.	64
60	December 4—	Jacksonville University, Jacksonville, Fla.	65
55	December 6—	McNeese State, Statesboro, Ga.	66
75	December 8—	Newberry College, Statesboro, Ga.	63
77	December 10—	S. E. Oklahoma, Statesboro, Ga.	55
82	December 13—	Rollins College, Statesboro, Ga.	66
75	December 18—	Kentucky Wesleyan, Owensboro, Ky.	93
82	December 20—	Pikeville College, Pikeville, Ky.	90
63	January 5—	Presbyterian College, Clinton, S. C.	81
98	January 7—	Mercer University, Statesboro, Ga.	62
86	January 10—	University of Toronto, Statesboro, Ga.	65
93	January 13—	Rollins College, Winter Park, Fla.	77
60	January 14—	Stetson University, Deland, Fla.	62
69	January 17—	Belmont Abbey, Statesboro, Ga.	71
78	January 19—	Erskine College, Statesboro, Ga.	62
68	January 24—	Delta State College, Statesboro, Ga.	54
81	January 29—	Kentucky Wesleyan, Statesboro, Ga.	84
107	January 31—	William Carey College, Statesboro, Ga.	78
78	February 2—	Stetson University, Statesboro, Ga.	72
80	February 5—	Erskine College, Due West, S. C.	77
98	February 7—	Jacksonville University, Statesboro, Ga.	92
71	February 10—	Mercer University, Macon, Ga.	82
104	February 14—	Presbyterian College, Statesboro, Ga.	70
77	February 16—	Newberry College, Newberry, S. C.	92
57	February 17—	Belmont Abbey, Belmont, N. C.	72
113	February 21—	Pembroke (N. C.) State College, Statesboro, Ga.	52

February 27-28—N.A.I.A. District 25 Tournament

80	February 27—	Mercer University, Macon, Ga.	66
72	February 28—	Stetson University, Macon, Ga.	69

National N.A.I.A. Tournament. Kansas City. Mo.

91	Platteville (Wis.) State	84
73	Indiana State	70
65	Pacific Lutheran	97

Pete McDuffie, Manager, and Fontaine Brewton, Trainer.

Owens scores for the Profs against McNeese State.

WHITEY VERSTRAETE
Forward

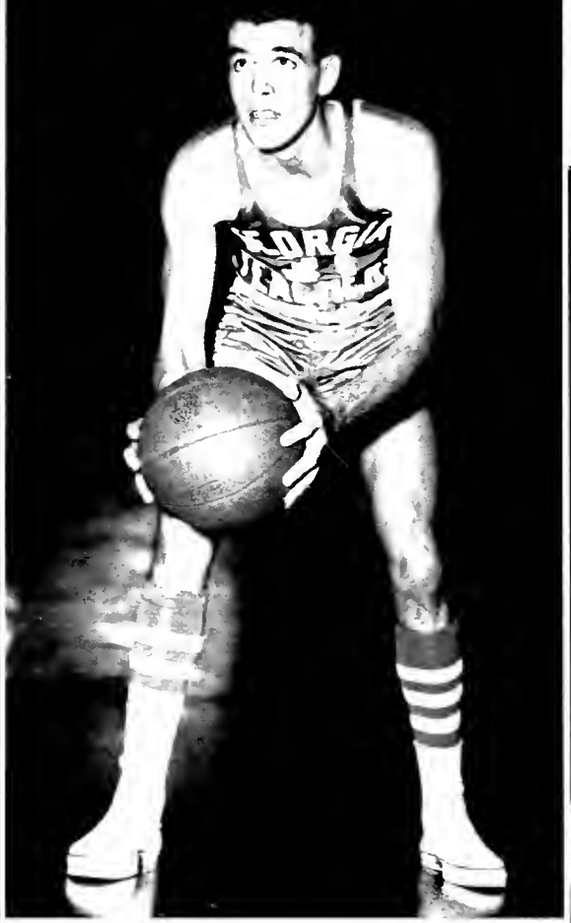

CONNIE LEWIS
Center

CHESTER CURRY
Guard

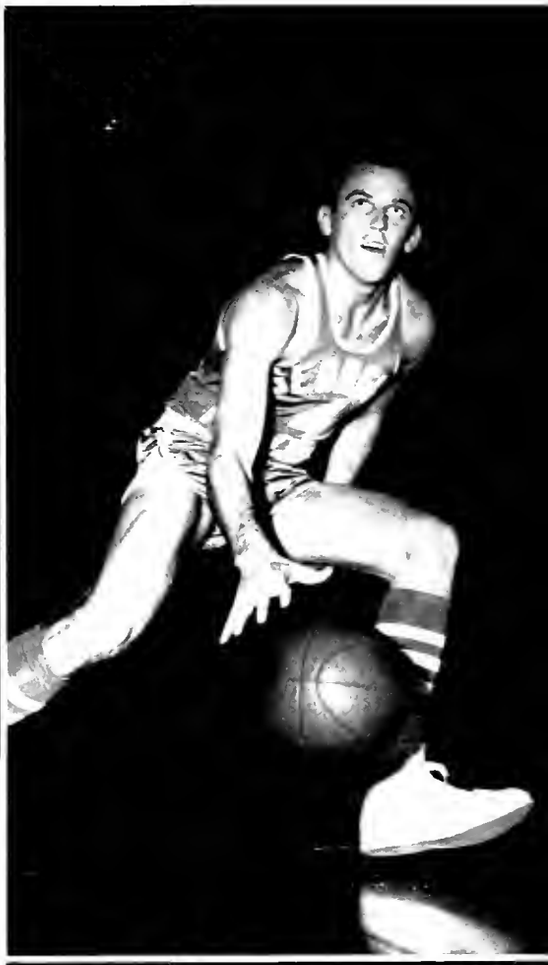

CARY MOORE
Guard

EDDIE OWENS
Forward

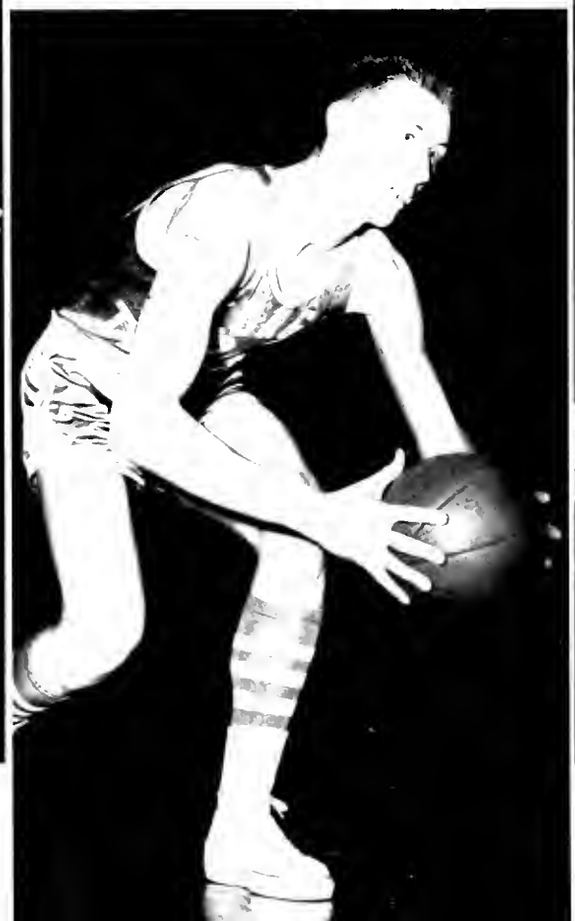

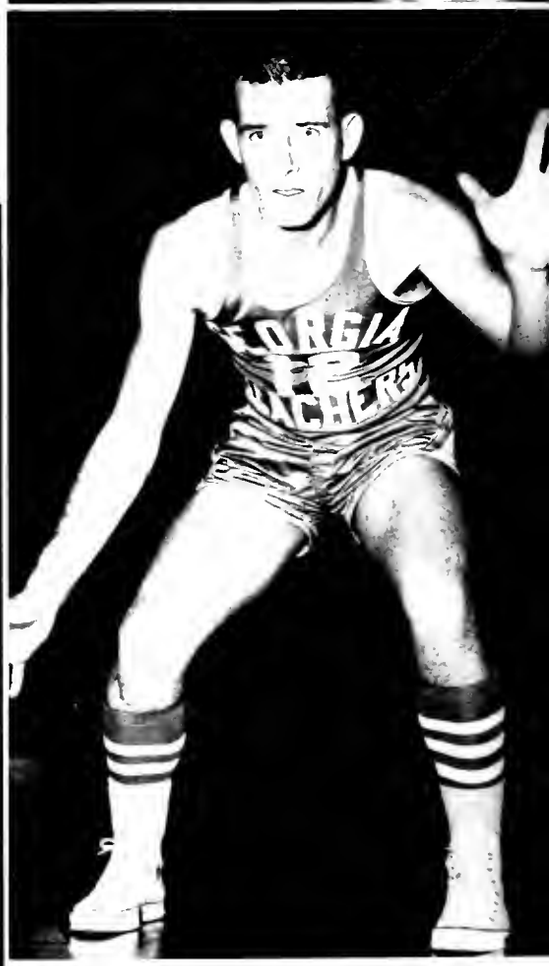

RAY HASSETT
Guard

ADRIAN WINTERS
Guard

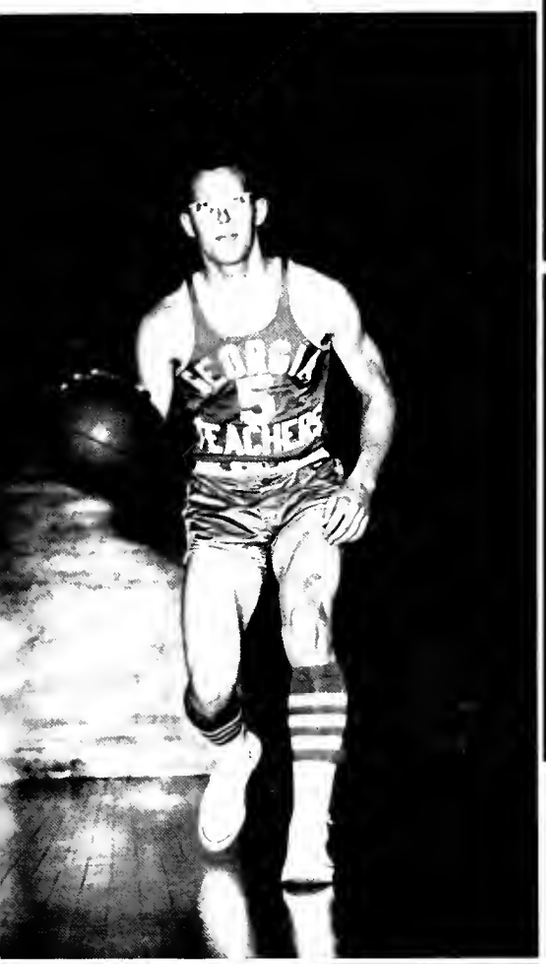

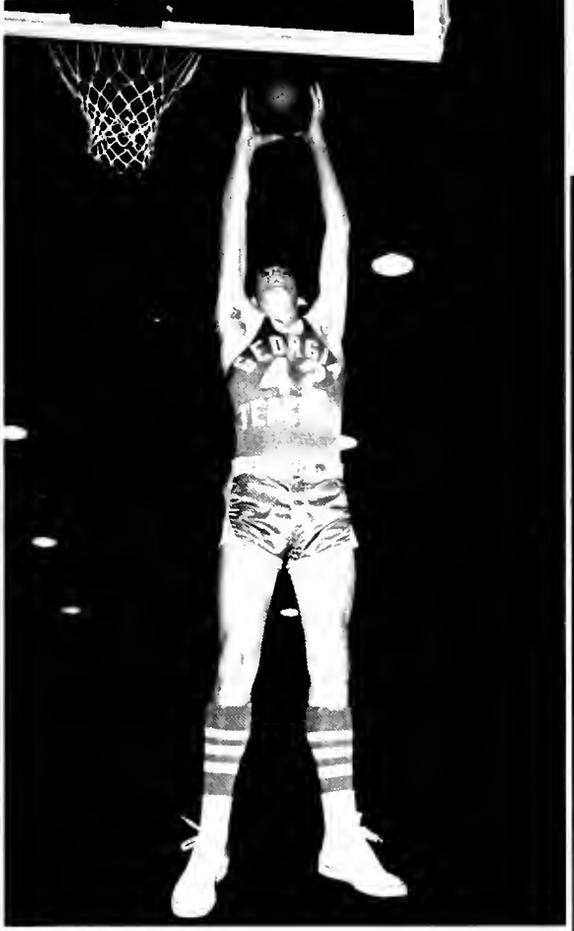

CARLTON GILL
Center

DENNY BURAU
Forward

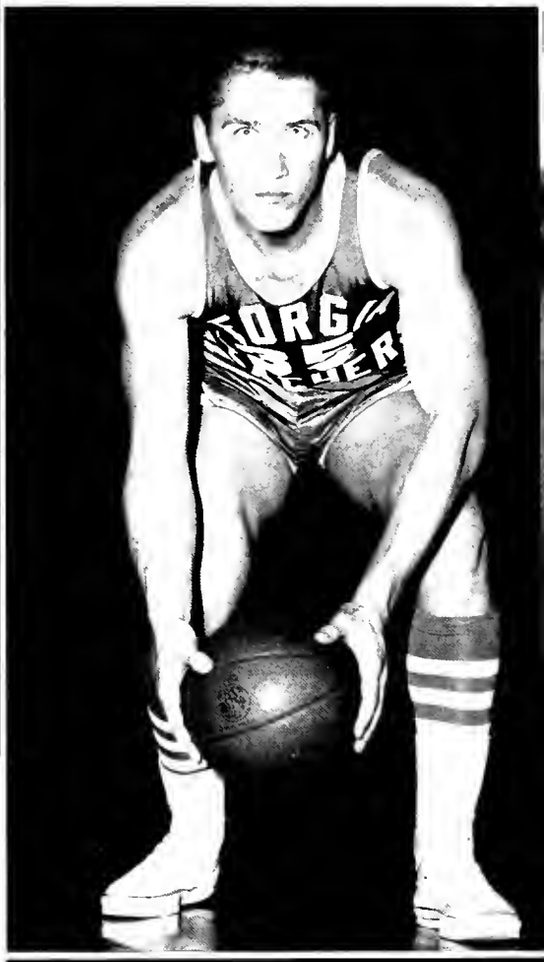

DAN LUCKETT
Forward

ROBERT HOBBS
Guard

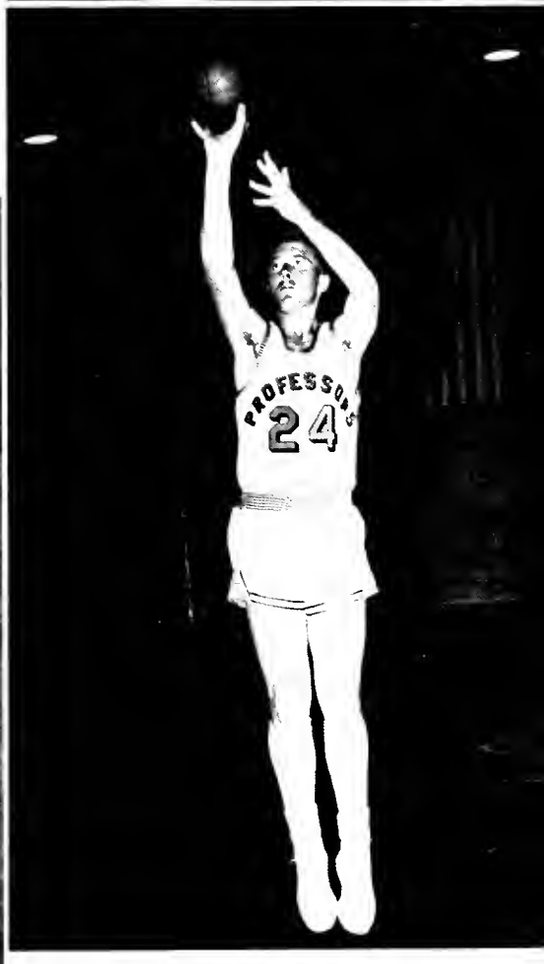

WALKER COOK
Forward

JOHN DONALD AKINS
Guard

FRESHMAN TEAM

Stanley McCallar, David Patton, James Hendrix, Robert Hobbs, Shelley Booth, Donald Booth, Dan Luckett, Joe Robert Brannen, Clyde Miller, Ray Hassett, and Coach Roger Parsons.

President Zach S. Henderson presents trophies to George McLeod, Whitey Verstraete, Cary Moore, and Walker Cook.

HALL OF FAME

J. C. "Jake" Hines, Howard "Bo" Warren, Jake Smith, Frank "Sonny" Clements, Wade "Scotty" Perkins, Hollis Powell, C. B. McAllister, B. L. "Crook" Smith, and President Zach S. Henderson are shown as they participated in GTC's first Hall of Fame.

WARM UP TIME

35
31
24
32

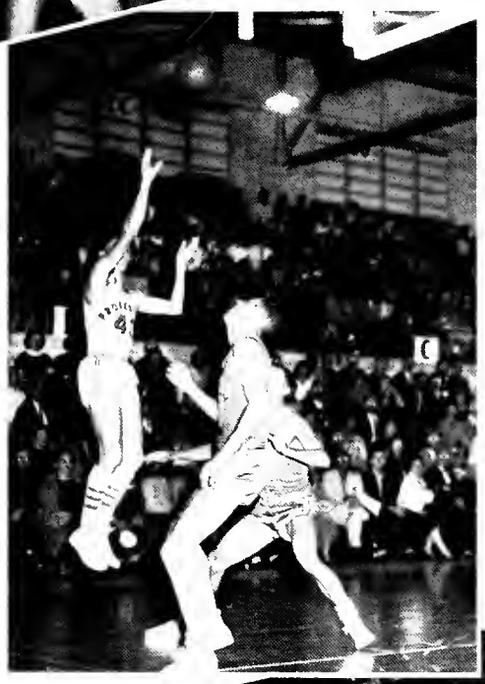

PROFESSOR
4

PROFESSOR
24
34

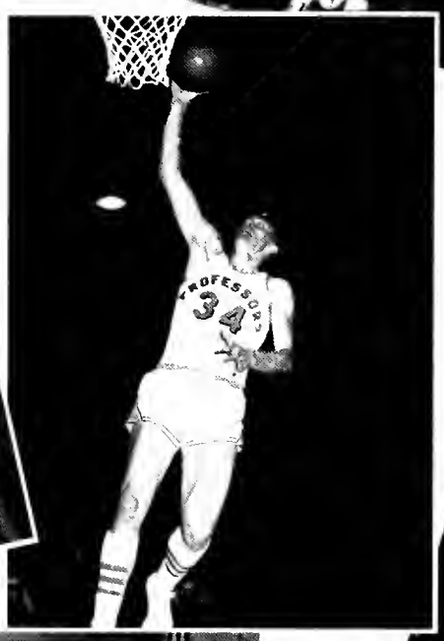
PROFESSOR
34

25

First row, sitting: James Chivers, Bill Mallard, John Donald Akins. *Second row, sitting:* Wayne Smith, Ray Mims, Dave Esmonde, Roy Alewine, Norman "Skeeter" Griffin, George Morrell, Tom Wommack, Ben Benton. *Third row, standing:* Coach J. I. Clements, Briggs Tyler, John Sawyer, Donald Crump, Ralph Turner, Bill Criscillis, Dan Stipe, Ralph Berryhill, Bobby Teasley, Manager, Melvin Johnson, Trainer.

BASEBALL

J. I. CLEMENTS
Baseball Coach

GEORGIA TEACHERS COLLEGE
BASEBALL SCHEDULE 1958

GTC		OPP.
15	Erskine College, Home	10
3	Erskine College, Home	1
1	Ohio State University, Away	8
2	Rollins College, Away	7
3	Ohio State University, Away	4
5	Rollins College, Away	2
1	Stetson University, Home	11
8	Stetson University, Home	6
7	West Virginia University, Home	9
3	Amherst College, Home	8
7	Davidson College, Home	1
4	Furman University, Home	3
16	Furman University, Home	4
6	Erskine College, Away	2
7	Erskine College, Away	0
2	Jacksonville University, Home	5
12	Presbyterian College, Home	7
1	Stetson University, Away	11
3	Stetson University, Away	4
8	Jacksonville University, Away	1
8	Mercer University, Away	3
8	Presbyterian College, Away	5
10	Mercer University, Home	0
10	Florida State University, Away	15
3	Florida State University, Away	17

SEASON RECORD

WON 14 .560 LOST 11

JOHN DONALD AKINS
Left Field

BEN BENTON
Pitcher

ROY ALEWINE
Pitcher

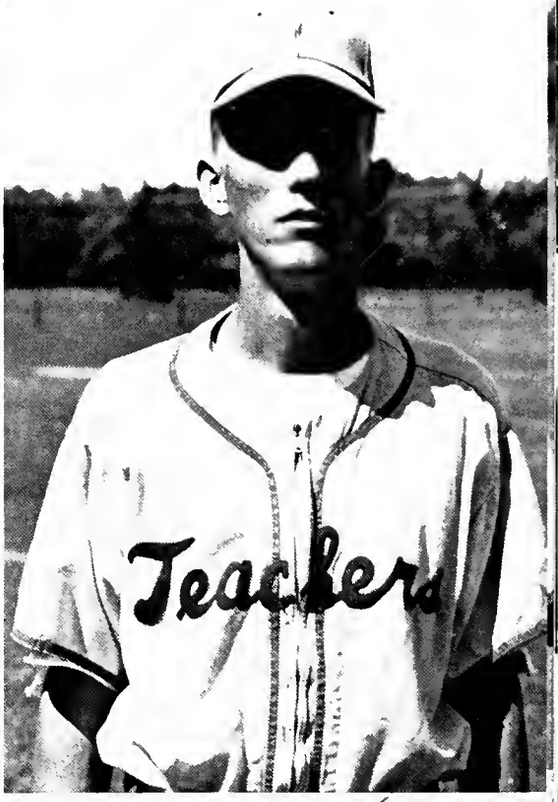

JAMES CHIVERS
Third Base

RALPH BERRYHILL
Catcher

BILL CRISCILLIS
Pitcher

DONALD CRUMP
Pitcher

NORMAN "Skeeter" GRIFFIN
Second Base

DAVE ESMONDE
Right Field

RAY MIMS
Pitcher

BILL MALLARD
Third Base

GEORGE MORRELL
Left Field

JOHN SAWYER
Pitcher

DAN STIPE
Left Field

WAYNE SMITH
Catcher

BRIGGS TYLER
Pitcher

RALPH TURNER
First Base

TOM WOMMACK
Shortstop

COACH JESS WHITE
Intramural Director

INTRAMURALS

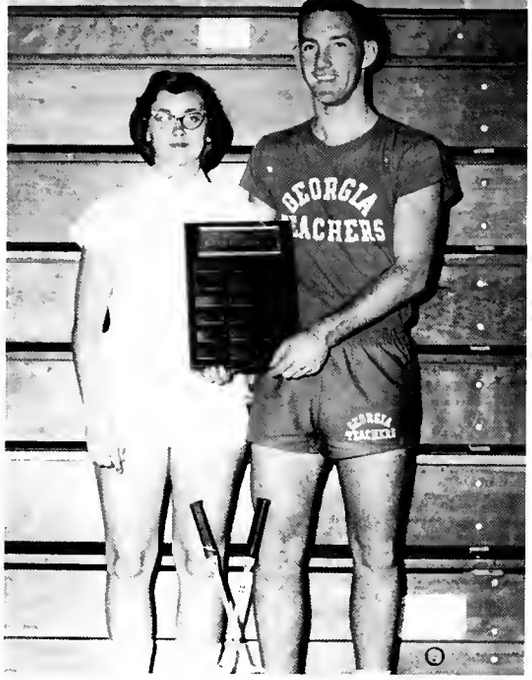

JOYCE RAHN AND GORDON STALLINGS
Co-Badminton Champions

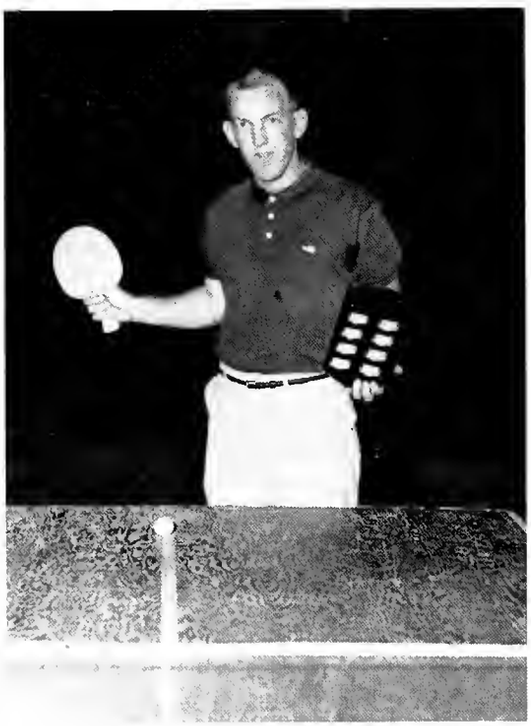

DON LORD
Table Tennis Champion

GORDON STALLINGS
Tennis Singles Champion

THE BEARS
Volleyball Champs

Sitting, left to right: Maurice Herndon, Ray Davis, James Riggs, Joel Shirley, Burrell Riles, and Billy Robinson. *Standing:* Juby Shivers, Charles Smith, La-Van Kennedy, Billy Rogers, Harry Oglesby, and Bob Gressett.

THE CARDINALS
Girl Volleyball Champs

Betty Gene Thrift, Betty Hand, Millie Jo Bond, Barbara Barton, and Ann Gowen.

BUCK CRAVEY

Crossing the finish line to win the cross country race.

TOMMY MATHISON and JIMMY OATES play handball in a tournament game.

ENTRIES IN THE CROSS COUNTRY RACE.

GIRLS' VOLLEYBALL PLAY

RAY HICKS, BEVERLY JOYNER, TRAVIS DAVIS, and GAIL JACKSON play paddle tennis.

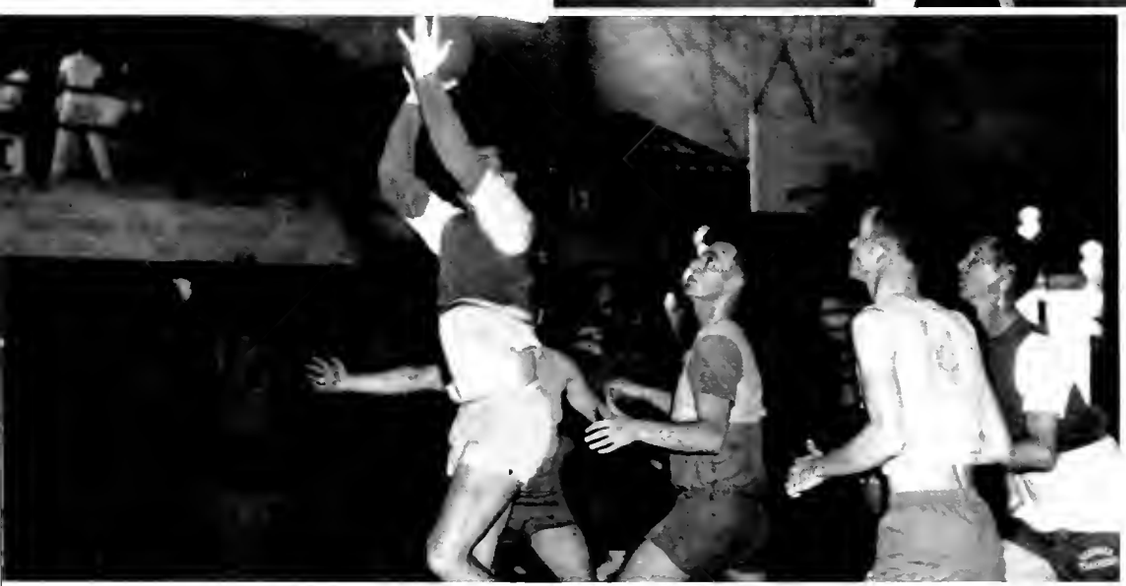

BILL CRISCILLIS aims for the basket in intramural play.

BOYS' VOLLEYBALL ACTION

WELCOME ALUMNI

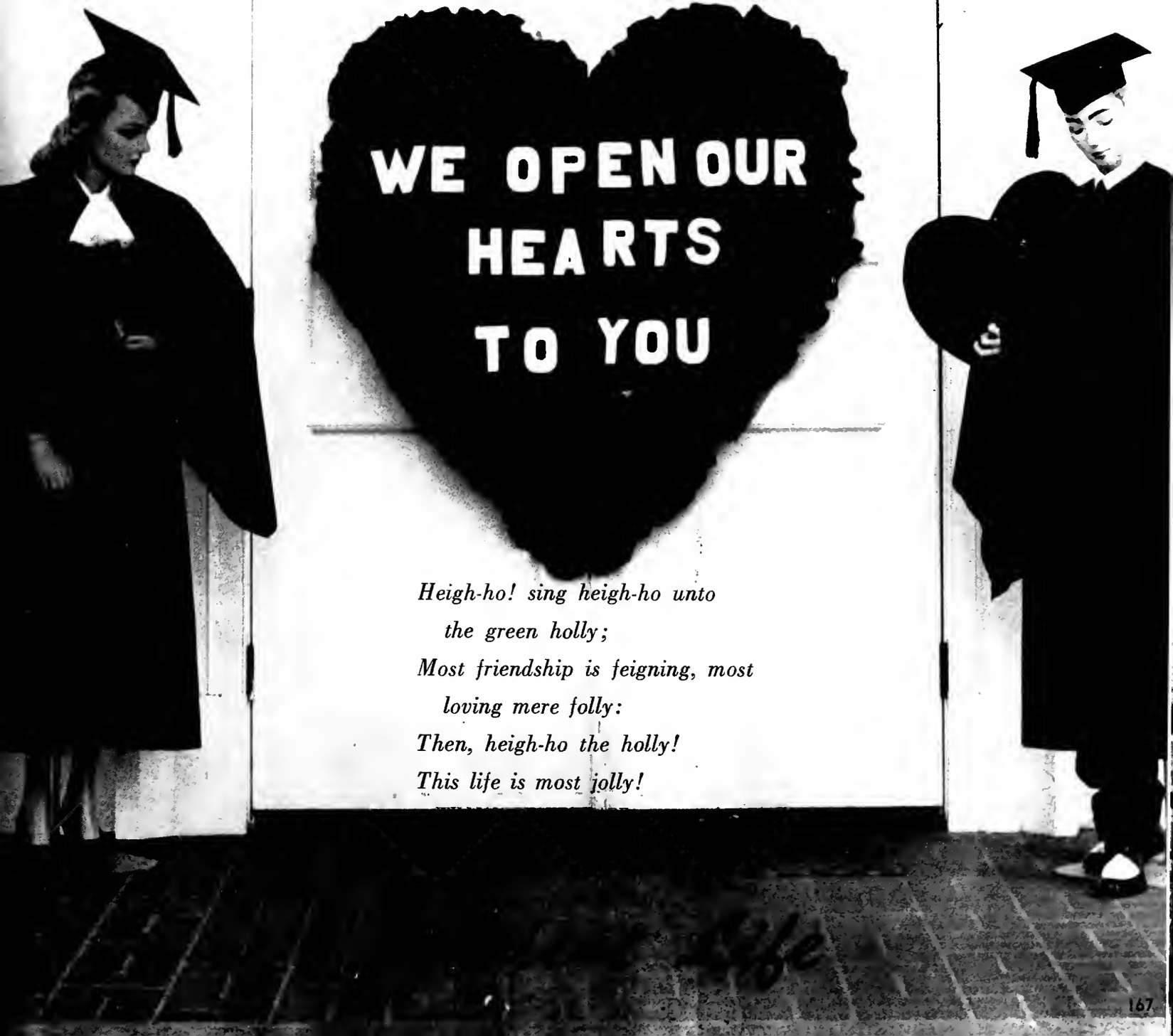

Heigh-ho! sing heigh-ho unto
the green holly;
Most friendship is feigning, most
loving mere folly:
Then, heigh-ho the holly!
This life is most jolly!

The 1959 Homecoming was one of the most colorful ever staged at Georgia Teachers College. Above is the Queen of Homecoming, Miss Sibbie Hogan, being crowned by Miss Sis Heys. Below is the winning float in the Homecoming parade. The float was "Action in Allegory," sponsored by the English Club. The other picture depicts G.T.C. "going modern" with the Science Club.

Pictured above is the Queen and her Court on their float during the Homecoming parade and the Queen and Court with escorts taken immediately after the Beauty Revue.

The gala spirit of the Homecoming mood is captured above as students and faculty enjoy the Homecoming dance. Shown also is the Marching Band leading the parade through downtown Statesboro.

Above, the winning float is being constructed by members of the English Club. Eleven clubs entered floats in this year's Homecoming parade. Shown below is the float entered by the Future Business Leaders of America. Also pictured below is a miniature reproduction of the Administration building and several others showing G.T.C. in progress. This was the winning display, and its theme was appropriate, since G.T.C. is expanding rapidly.

Members of Masquers are shown rehearsing "The Little Foxes," presented during the winter quarter. Mrs. Winfred Lee is caught in a typical pose as she directs the play.

Lines make up the world, and here is a good example to remind you of the many, many lines you formed here at Georgia Teachers College.

These lines, however, led to a habit you would hate to have broken.

Ma Evans and Ma Johnson give the girls a demonstration on the proper stance for the hula hoop. Remember that craze?

The Masquers are caught in a dress rehearsal for "My Three Angels," presented fall quarter. The play was said to have been one of the best ever presented at G.T.C. by Masquers.

The "Ugly Man's Contest" is an annual affair at Georgia Teachers College. It is sponsored by the Vet's Club, which enters several contestants to solicit votes from the student hody. Each vote costs the voter a penny, and the proceeds are used for Vet's Club activities.

Dan Stipe is shown sitting upon his Ugly Man throne reigning over his Ugly Man subjects. Below are scenes from the dance that followed the crowning ceremonies. Also, Garland Hicks is pictured handing the King of the Ugly Men the prize for winning the contest.

It's good to be king of something!

We could have danced all night.

The sophomores decided to pack all the house mamas in a little 'ole car and let them head the Rat Day parade.

Rat Day! Rat Day! Rat Day! "When's it coming off?" "What will they make us do?" And then it came in the still of the night. "What's your name, rat?" "What herd number are you in?"

Rats in a contest during Rat Court.

It behooves each rat to take a bath in mud—at least once.

A rat is a rat is a rat, and the sophomores didn't let them forget it for one minute that day when they had complete control of all the rats. Peeled to the skin, and bathed in mud, the rats soon realized their lowly status—but they had one consolation: "Wait 'til next year!"

The rats demonstrate their agility in sports against the sophomores.

Students and faculty observe intently as the Professors trounce an opponent.

The Color Guard leads the parade during the Rat Day festivities.

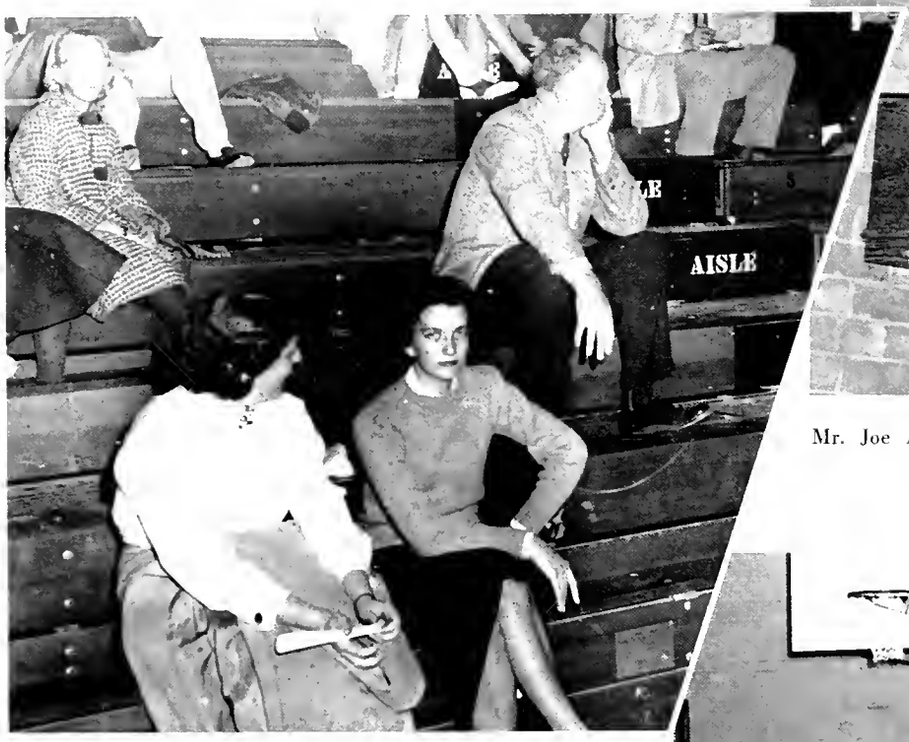

Even a President is entitled to relax and let his hair down occasionally.

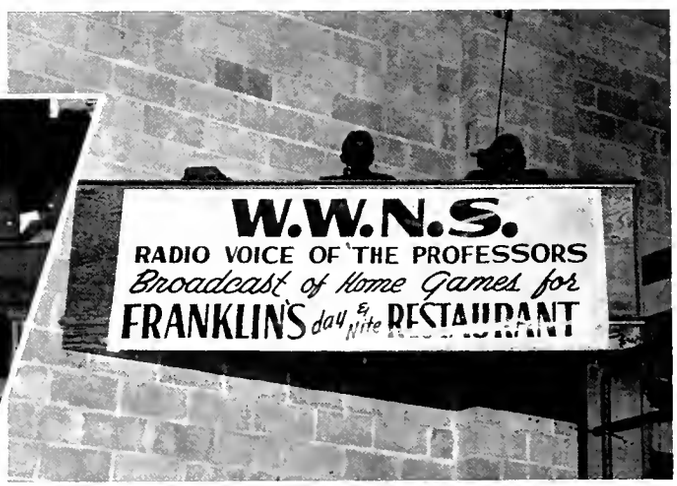

Mr. Joe Axelson broadcasts one of the Professor's home games.

One of the highlights of the year was the wrestling match held during the Halloween Carnival sponsored by the "T" Club.

Tiger Mock makes a desperate attempt to conceal his identity as his opponent tries to unmask him in the "T" Club's wrestling match during the Halloween Carnival.

A parade! A parade! Everyone enjoys a parade, even the President enjoys riding in style.

The girls work industriously as they get ready for the big outing.

Members of the "T" Club escort a thrill-seeking soul through their House of Horror during the Halloween Carnival.

Feed me!

Kiss me, Kate

Jenny Modeling

The James Boys

Let's Have a Party

On Display

Sleeping Beauty

Dance With Me, Henry

Tidy Me Up

Just a Dream, Just a Dream

You're Wrong; It's Casino

I Saw You

I Bid Four

Hark, What Is It?

It's a great life if you don't weaken, and who wants to be strong? We've had time to work (obnoxious as it may seem); time to rest, and time to play. On these pages, you see us working a little, but mostly playing. And if we seem like children here in our playful moods, then that's exactly what we intended to do. You see, we're trying to disprove the old adage that youth is wasted on the young.

Meanwhile, Back in the Jungle

To the Grind

The Perpetual Break

We burned our candles at both ends, but, oh, what a delightful fire we made.

What Do We Do Now?

And our fire is still burning—and will forever burn on the pages of this book.

We Must Needs Study . . . Sometimes.

Hello, There

Catching up on The News

Poor Rat

A Cell in Cone Hall

Now, Girls!

Troubles, Troubles

It Was a Hard Day

Give Her Time; She'll Find It.

Dance Time

Come As You Are

Sweet Dreams

Now See Here

He Dumped Me

Resting While Reading

Writing Home

Do Clean Up This Pig Pen!

Your Play

I'm a Secretary

We're Watching Television

Doing the Bop, Upside Down

The Cheerleaders on Display

We're Buddies

Student Drives President

I Can Play the Piano

Hold It Right There

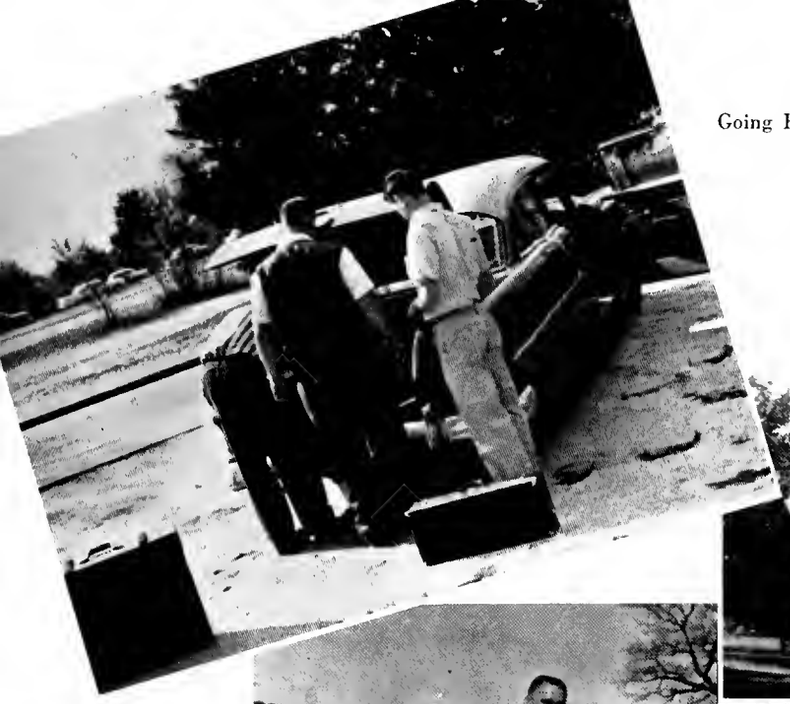

Going Home

Come and Get Me

Let Me Get 'er Tuned Up.

INDEX

-A-

Abel, Billie Jo, 87
Achord, Judy, 97
Ackerman, Laurie, 70, 119
Adams, Faye, 35
Adams, Jimmy, 35
Adams, John, C., 35
Adams, Mason, 35
Adams, Roberts, 70, 115, 129, 131
Agerton, Ellen, 70, 133, 134
Akin, Dean, 87
Akins, Franklin, 87
Akins, John, 139, 154, 158, 160, 161
Akins, R. L., 35, 129
Akins, Sally, 87, 133, 134
Akridge, Eleanor, 87
Alexander, Earl, 97, 119
Alexander, Fred, 97
Alexander, Louise, 120
Alexander, Warren, 70, 120
Alewine, Roy, 160, 161
Allen, Hansel, 35
Allen, Richard, 97
Alley, Elaine, 97, 120
Alsobrook, Wilhelmina, 97
Altman, Lewis, 97
Anderson, Barbara, 87, 113, 131
Anderson, Benjamin, 97
Anderson, Donald D., 36, 112, 119, 121, 129, 132, 140, 142, 144
Anderson, Embree, 97, 135, 136
Anderson, Henry, 119, 126
Anderson, Jack, 97, 117
Anderson, Pat, 87, 152, 153
Anderson, Sara, 87, 126
Anthony, Graham, 97
Armstrong, Harriett, 36, 116, 125, 131
Ashley, Mary, 97
Astin, Claude, 87, 123, 126, 130, 133
Athon, Troy, 36, 138
Aultman, Larry, 70

-B-

Baab, Betty, 70, 131, 140
Bacon, Martha, 36, 128, 137
Bacon, Sandra, 97
Bailey, Barbara, 135
Bailey, Gerry, 87
Bailey, James, 36, 117
Bailey, Ralph, 121, 122, 123, 127, 132
Bailey, Steve, 70, 136
Baker, Alfred, 70, 136
Baker, Richard, 121, 122, 123, 127, 132
Banks, Glenda, 87, 113, 131
Bannister, Linda, 97
Barber, Elwanda, 36, 137
Barker, John, 127
Barrett, Virginia, 37, 118, 121, 123, 132
Barrow, Billie, 70, 114, 121, 131
Barton, Barbara, 37, 116, 138, 165
Bass, Ray, 37
Batchelor, Rena, 97, 135
Beasley, Vonnell, 87
Beckum, Sally, 70, 121, 131
Belue, Marguerite, 87
Belue, Ray, 69, 70, 117, 119
Bennett, Jerry, 97, 125, 130
Benton, Ben, 160, 161
Berry, Harvey, 97
Berryhill, Ralph, 139, 160, 161
Biggers, Betty, 87, 123, 133, 134
Bird, Samuel, 97
Bishop, Kenny, 96, 97
Blalock, David, 70
Bland, Peggy, 37
Blanton, Carol, 37, 113, 123, 131
Blizzard, Vivian, 111, 113, 114, 152, 153
Bond, Millie Jo, 71, 138, 165
Booth, Donald, 97, 158
Booth, Frankie, 37, 114, 115, 128, 131, 132
Booth, Shelley, 98, 158
Boswell, Lee, 98
Boulineau, Franklin, 87
Boulineau, Becky, 98, 114, 119, 125, 130, 140, 142
Bowen, Tommy, 98, 121, 123, 127
Bragan, Jayne, 98, 121, 132
Bragan, Julia, 98, 132, 135
Branch, Don, 98, 112
Brandon, Jim, 98, 120, 121, 123, 127, 132
Brandon, Susan, 98, 120
Brannen, Dianne, 98, 110, 124
Brannen, James, 38
Brannen, Joe, 88, 158
Brannen, Mahlon, 88
Brannen, Susan, 133, 135
Brantley, John, 71
Brantley, Pam, 98, 133, 135
Brewton, Fontaine, 155
Bridges, Carolyn, 88
Bridges, Howard, 38
Brinson, Barbara, 88
Brinson, Valera, 71, 116, 136
Britt, Sandra, 98, 120
Broadwell, Norman, 71, 134
Brock, Garie, 98
Brock, Walter, 112, 120
Brooks, Glenda, 88, 136
Broome, Wanda, 38, 114, 124, 128, 133
Brophy, Thomas, 7, 71, 125, 132, 134, 140, 142
Brown, Asa, 38
Brown, Ed, 38, 111, 112, 121, 138
Brown, Frances, 98
Brown, Georgia, 98
Brown, Jerry, 71, 110, 111, 112, 121, 138
Brown, Mary, 71, 119
Brown, Rufus, 98
Brown, Sidney, 71
Bryant, Betty, 88, 110, 113, 136
Bryant, Dewey, 38
Buchanan, Snell, 71, 134
Buie, Joy, 98
Burau, Denny, 154, 157
Burgess, Martha, 71, 121, 124, 133
Burke, Albert, 88, 116, 119, 121, 129, 141, 142
Burkholder, Deanne, 88
Burns, Gracie, 39, 137
Burns, Richard, 134, 135
Burnsed, Charlotte, 98, 132, 135
Burrows, Richard, 71
Burton, Rebecca, 98
Butler, Bobbie, 39, 114, 115, 125, 128, 131
Butler, Shirley, 71

-C-

Callaway, Milton, 98, 110, 125
Cannon, Raybon, 99
Carswell, Herschel, 88
Carter, Jack, 39, 112, 117, 129
Chance, Ivey, 39, 131
Chappell, Jo Ann, 88, 123, 124, 134
Chaney, Mollie, 99
Chivers, James, 160, 161
Chivers, Mack, 99
Clark, Harry, 72
Clark, Jackie, 39
Clark, John, 39
Clark, Naomi, 72, 131
Clarke, Jessie Lou, 99, 121, 132
Clements, Anne, 99
Clower, Glenn, 134
Cole, James, 99
Cole, Norma, 40, 131
Coleman, Sally, 99
Collier, Diana, 88
Collier, Roy, 72, 117, 138
Collins, Donald, 99
Collins, Selena, 72, 133
Conaway, Jimmy, 126
Cook, Walker, 40, 138, 139, 154, 157, 158
Corley, Allen, 72, 120, 134
Corley, Bob, 7, 72, 124, 134, 140
Coston, Colleen, 99, 114
Cowan, Carol, 99, 140
Cowart, David, 99, 125
Cowart, Harry, 40, 129, 130
Cowart, Peggy, 40, 125, 130, 141, 150
Cox, Keith, 40
Cox, Sandra, 99, 132, 135
Craven, Horace, 72
Cravey, John, 72, 165
Crawford, Ann, 72, 137
Crawford, Frances, 88
Crawford, Lana, 99
Crawford, Gene, 88
Crawford, Margaret, 114
Criscillis, Bill, 160, 161, 165
Croft, Ninivois, 40, 133
Crosby, Nann, 99
Crumley, Henry, 72, 131
Crump, Don, 160, 162
Crump, Hellen, 88, 114, 120, 138
Curry, Chester, 139, 154, 156
Curry, Gwen, 88
Curry, Jim, 129

-D-

Dampier, Paige, 99, 114, 137
Daniel, Florrie, 89, 120, 133, 134
Daniel, Jimmy, 41
Daniels, Jack, 126, 135
Dasher, Carolyn, 99, 116, 137
Dasher, Guy, 131
Dasher, Jo, 99, 132, 135, 140
Davis, Ann, 41, 113, 119, 133
Davis, Bea Gay, 99, 137
Davis, Linda, 100
Davis, Ray, 41, 138, 164
Davis, Travis, 41, 138, 165
Dawkins, Mosco, 89
Deal, Julian, 129
Dean, Frances, 100, 116
Deese, Gail, 100
Dekle, Willie, 115
DeLoach, Marianne, 89, 152, 153
Dennis, Treasure, 100, 131, 134
Denson, Rose, 72, 133
DeWitt, Alvin, 100, 125, 132
DeWitt, Wallis, 41, 116, 119, 121, 125, 132, 135, 136, 142
Dickerson, Jean, 100, 132, 135
Dickson, Catherine, 100
Dixon, Frances, 89
Dixon, James, 100
Dixon, Mary, 100
Dixon, Ruth, 100, 120, 135, 142
Doak, Perry, 41
Dodson, Sarah, 42, 138
Dominy, Louise, 100, 114
Donaldson, Robert, 42
Doss, Travis, 72, 112, 138
Doster, Grady, 100
Dotson, Jane, 89, 135
Douberly, Richard, 100
Dowdy, James, 100, 126, 130
Dowis, Melvin, 73
Dozier, Helen, 89, 133, 134
Drawdy, Ed, 42, 112, 115, 131
Dunn, Malcolm, 73
Dunn, Nancy, 89, 113, 119, 125, 130, 140, 142
Durham, Ellen, 89, 113, 114
Durham, Yvonne, 111, 113, 114
Durrence, Glenda, 73, 115, 120, 131
Dwinell, George, 100
Dykes, Maynor, 73

INDEX

-E-

Eakin, Barbara, 100, 126
Edenfield, Alva, 100, 120, 126
Edenfield, Judy, 89, 133, 134, 135
Edwards, Madge, 42
Edwards, Perry, 73, 132
Edwards, Virginia, 73
Edwards, Wayne, 136
Ellington, Gracie, 100
Elliot, Kermit, 73
Ellis, Doug, 42, 122, 123
Ellis, Nancy, 100, 120, 132
Ellis, Sue, 89
Ellison, James, 43, 119, 124, 130, 132, 134, 142
English, Ellen, 100
Esmonde, Dave, 160, 162
Eure, Judy, 73, 116, 125, 130, 134, 137
Evans, Nona, 73
Evans, Palma, 43, 133
Everett, Lois, 89, 119, 132
Ewing, Mary, 101, 123
Exum, Barbara, 101

-F-

Fain, Rodney, 43
Fairman, Judy, 101
Farmer, Wayne, 73
Faulk, Barbara, 43, 114, 128, 133
Fendley, Wylene, 89, 138
Fennell, Jimmie, 101
Fields, Jim, 89, 117, 119, 126
Findley, Fannie Mae, 101, 121, 137
Finley, Miller, 101
Finn, Ann, 101, 126, 140
Fitzgerald, Jean, 43, 118, 121, 132, 135
Flanders, Georgia, 89
Flanders, Jimmy, 101
Flanders, Maurice, 89, 134
Flannigan, Ann, 101
Flenniken, Elizabeth, 101, 126, 132, 135
Fletcher, Pat, 43
Flournoy, Richard, 44
Floyd, Neville, 73
Forester, Robert, 73, 112, 130, 132, 135
Forth, Betty, 90
Franklin, Linda, 101, 120
Franklin, Rose, 74, 113
Frazer, Jane, 101
Frederick, Doug, 74, 134
Freeman, Guy, 120
Freeman, Sylvia, 44, 120, 133
Fulford, Jeane, 34, 44, 119, 126
Fulghum, Mary Jo, 44, 137
Fulmer, Anne, 148

-G-

Gaddis, Shirley, 74, 132, 134, 135
Gamadanis, Jackie, 74, 132, 135
Garland, Pete, 44
Garrard, Jeanie, 74, 131
Garrett, Joan, 44, 85, 124, 127, 132
Garrett, Pat, 45, 118, 121, 123, 132, 142
George, Betty, 74
Gibson, Sarah, 101
Giddens, Kenny, 74, 130, 142
Gignilliat, Mary Ann, 90, 113, 114, 135
Giles, Emory, 74, 112, 117, 119, 126, 129
Gill, Carlton, 101, 154, 157
Glisson, Delores, 90, 134, 135
Godfrey, James, 74
Godwin, Bobby, 45, 121, 122, 123, 127
Goff, Carol, 34, 45, 116, 119, 136
Gordy, Frank, 90
Gowen, Ann, 74, 138, 165
Grayson, Gene, 101, 126
Green, Billy, 74, 138
Green, Franklin, 101
Gresham, Phil, 45
Gressett, Robert, 45, 112, 138, 139, 164
Griffin, Charlie, 121, 123, 127
Griffin, Fay, 90
Griffin, Norman, 160, 162
Griffin, Tera, 101
Griner, Nola Faye, 133
Groover, Pat, 74, 121, 134, 140
Groover, Sara, 45, 122, 123

-H-

Hagin, Hugh, 46
Hale, Edwin, 75, 134
Haley, Rose Marie, 46
Hall, Phyllis, 90, 110, 113, 114
Hallman, Pete, 7, 46, 129, 140, 142, 144
Halpern, Roberta, 90, 111, 120, 133, 134, 135, 142
Hamilton, Jo Ann, 46, 118, 132
Hand, Betty, 120, 165
Hansard, Capus, 75
Hanson, Sandra, 46, 133, 134
Harden, Faye, 46, 133
Harden, Glenda, 101
Harden, Laura, 101
Hardie, Linda, 47, 114, 128
Harrell, Jimmy, 101
Harrell, Mary Ann, 75, 118, 121, 123, 132, 142
Harris, Charles, 75
Harris, Ruth, 47, 137
Hart, Carolyn, 47
Hart, Mimi, 75, 125, 133, 134
Hart, Patsy, 102, 120
Hartley, Lane, 90, 120
Hartsfield, Elaine, 102, 114, 120, 125
Hassett, Ray, 102, 154, 156, 158
Hatcher, Jeanette, 102
Hatfield, Coleman, 75
Hathcock, Johnny, 75, 121, 127, 132, 153
Hawkins, Gail, 90, 114
Hawkins, Jeanette, 90, 119
Haygood, Faye, 75, 134
Haygood, Jerry, 129
Haymans, Edward, 90
Hayward, Jerry, 138
Hazlip, Annette, 90, 114
Head, Charles, 47
Head, Roy, 75, 138
Hearn, Vernon, 102, 129
Heers, Eric, 117
Henderson, Billy, 90
Henderson, Pete, 75, 138
Hendricks, Julia Ann, 47, 110, 120, 133
Hendrix, Carlton, 102, 126
Hendrix, James, 102, 158
Hendrix, Niki, 102
Henry, Ann, 47, 116, 120
Herndon, Maurice, 138, 164
Herring, Richard, 75
Herrington, Jimmy, 110
Hester, Arlen, 75, 121, 125, 131, 134
Hewette, Jo, 102, 132, 135
Hicks, Garland, 142
Hicks, Ray, 112, 117, 138, 142, 165
Hiers, Dan, 76
Hiers, Pat, 102
Higginbotham, Carolyn, 76
Highsmith, Carl, 76, 125
Hildebrandt, Ruth, 102
Hill, Carolyn, 48, 137
Hill, Gordon, 90, 135
Hinzman, Frank, 76
Hobbs, Robert, 154, 157, 158
Hodges, Elliot, 48, 131
Hodges, Faye, 102, 120
Hodges, Mary Ann, 90
Hodges, Wendell, 102
Hogan, Pat, 102
Hogan, Sibbie, 76, 133, 134, 146, 168
Hogan, Sue, 102
Holland, John, 48
Holley, Joel, 116
Holmes, Jean, 76, 119, 126, 132
Holt, Larry, 112
Holton, Herbert, 48
Holton, Howard, 91
Horel, Charles, 48, 133
Horne, Ray, 48, 112, 125, 126
Hudson, Hanson, 49
Hughes, Dexter, 49, 133, 152, 153
Hulme, Douglas, 76
Hunter, Carl, 102
Hurn, Wilfrieda, 91, 136
Hutcheson, Charles, 91

-J-

Jackson, Gail, 91, 138, 165
Jackson, Jane, 49, 110, 111, 113, 125, 133, 142, 144
Jackson, Reggie, 121, 122, 123, 127
Jacobs, Mary Ruth, 76
James, Clyatt, 136
James, Thelma, 49, 133
Jarrard, Norman, 102
Jarrell, Robert, 131
Jeffcoat, Pat, 102, 135
Jenkins, James, 102
Jenkins, Shirley, 49
Jett, James, 49, 138
Johns, Clyde, 50
Johnson, Catherine, 76
Johnson, Clava, 50
Johnson, Jimmy, 118, 121, 132
Johnson, Joe Roy, 91, 136
Johnson, Maxie Jo, 50
Johnson, Melvin, 50, 129, 138, 139, 160
Johnson, Sally, 102
Johnston, James, 76, 125, 129, 132, 135, 141
Joiner, Wayne, 50
Jones, Gwen, 50, 132, 147
Jones, Jacky, 76
Jones, Samille, 91
Jones, Stanley, 103
Jones, Susan, 76, 137
Jones, Tessie, 91, 122, 123, 130, 136
Jordan, Ed, 103
Jordan, Leonard, 117, 119
Joyner, Beverly, 91, 131, 165
Joyner, Carolyn, 77, 114, 119, 125, 137

-K-

Kea, Cherry, 91, 134
Keadle, Paul, 77
Kelly, Carolyn, 51, 137
Kelly, Helen, 77
Kelly, Kitty, 51, 118, 121, 122, 123, 126, 132
Kelly, Phoebe, 103, 123, 125, 132, 135
Kennedy, Eugene, 103
Kennedy, LaVan, 51, 112, 138, 164
Kennedy, Virginia, 69, 77, 121, 125, 131, 132, 134
Kent, Elizabeth, 103, 116, 120
Kernaghan, Herbert, 131
Kilgore, Gloria, 77, 131
Kimbrough, Evelyn, 91, 113, 124, 126, 135
King, David, 103, 135
King, Janice, 103, 125, 136
King, Johnny, 51
King, William, 77
Kirkland, Virginia, 91
Kitchings, Billy, 138
Knight, Dorothy, 77, 121, 125, 131
Knight, Lannie, 103

-L-

Lamb, Ann, 91

INDEX

Lamb, Linda, 103
Lancaster, Marilyn, 103, 120
Lancaster, Patty, 51, 138
Lanier, Annette, 103, 125, 134
Lanier, Barbara, 91
Lanier, Jimmie Lou, 103
Lanier, Vaughn, 103, 135
Lanier, Vendora, 103
Lanier, Yvonne, 77, 137
Lasky, Maxine, 103, 116, 120, 140, 142
Latimer, Thomas, 77
Lawson, George, 77
Lazenby, Barbara Ann, 91
Leaptrott, Carlene, 77, 131
Lee, Danalyn, 103, 120, 132, 135
Lee, Romona, 138
LeHardy, Jeane, 116, 120
Lewallen, Jo Ann, 77, 130, 132
Lewis, Connie, 154, 156
Lifsey, Ronald, 52, 121, 124, 129
Lindsey, Janice, 78, 133
Lindsey, Joe, 78
Litchford, Gary, 136
Lodesky, Janet, 103, 124, 126
Long, Donna, 78, 134
Long, Sue, 91, 132
Lord, Betty, 92
Lord, Donald, 138, 164
Lott, Juanita, 92
Lovett, Kay, 92, 131
Lovins, Carolyn, 103, 133
Luckett, Dan, 154, 157, 158
Lunsford, Ann, 78, 133

-Mc-

MacDonald, Peggy, 103, 120, 122, 123, 126, 133, 140
McAfee, Sandra, 78, 134
McCall, Carolyn, 103
McCallar, Stanley, 103, 158
McClain, Miriam, 78, 113, 115, 128, 131
McCleskey, Lee, 78
McCloy, Judy, 92, 131
McCorkle, Betty, 104
McCorkle, Thomas, 52
McCormick, Kay, 52
McCrary, Jean, 104, 126, 134, 135
McCullough, Mary, 52, 133
McCullough, Reese, 104
McCurdy, Jayne, 104, 125
McDermitt, Dahl, 78
McDonald, Charles, 104, 123
McDuffie, Carol, 104
McDuffie, Pete, 78, 155
McGee, Richard, 92, 112
McGregor, Mary, 92
McKenzie, Condle, 52
McKenzie, Robert, 34, 52, 112, 116, 117, 120, 127, 132, 134, 140
McLaughlin, Dannie, 78
McLendon, Charles, 53, 110, 116, 117, 119, 127, 129, 144
McLendon, Walker, 92
McLeod, George, 53, 139, 158
McLeskey, Ed, 78, 110, 112
McMillan, Buzzy, 104
McMillan, Mercer, 53, 126
McNair, Gabriel, 104
McNair, Nell, 104, 137
McNorrill, Mary, 78, 137

-M-

Mallard, Bill, 79, 139, 160, 161
Mallard, Thelma, 92, 121, 123
Mandes, Richard, 53, 145
Manning, Hubert, 69, 79, 136
Manry, Ann, 7, 79, 119, 133, 134, 140, 142
Markey, Helen, 104
Martin, Carl, 53, 134
Martin, Ed, 79
Martin, Suzanne, 79, 134
Mashburn, Betty Sue, 79, 118, 121, 123, 128, 132
Mathison, Tommy, 79, 138, 165
Maxwell, Dillard, 53, 133
Maye, Jean, 92, 135
Meeks, Judy, 92, 114, 133, 135
Metzger, Thelma, 79, 124, 133
Middleton, Henrinell, 54
Mikell, Mariben, 104, 114
Miles, Parke, 104, 133
Miller, Clyde, 104, 158
Miller, Sara, 54, 115, 124, 128, 131
Milliron, Gaynor, 79, 133, 134
Millis, Danny, 104
Mills, Annette, 92, 137
Mills, Barbara, 92, 113, 114, 131
Mills, Gloria, 104
Mills, Janine, 79
Mimbs, Wadene, 54
Mims, Norma, 115
Mims, Ray, 139, 160, 162
Minton, Eloise, 79, 138
Mitchell, Gail, 92
Mitchell, Martha, 79, 134
Mitchell, Roy, 80, 120, 134, 140
Mixon, Shelby, 54, 132
Mobley, Sandra, 104
Mock, Alan, 80, 130, 140
Mock, Billy, 80, 138
Mock, Judy, 104
Monroe, Mary, 104, 121
Montgomery, Ann, 133
Moody, Tom, 80, 138
Moore, Cary, 54, 139, 154, 156, 158
Moore, Denise, 54, 130
Moore, Dolores, 104
Moore, Larry, 104
Moore, Marilyn, 105
Moore, Mary, 105, 152, 153
Moore, Phyllis, 133
Moore, Sue, 92
Moore, Willis, 119, 123, 142
Morgan, Juliette, 133
Morrell, George, 160, 162
Morris, Martha, 105
Morton, Sandra, 105
Moseley, Carlton, 129
Moye, Mary Ann, 80, 131
Muggridge, Bobby, 55
Muirhead, Joyce, 80, 114, 116, 126, 132, 135
Murphy, Pat, 105, 114, 120, 126
Murphy, Faye, 55, 133
Myers, Jack, 105, 121, 123
Mygrant, Ann, 92

-N-

Nail, Mary Lynn, 80, 125, 133
Nease, Doris, 93, 119, 134
Nease, Ronnie, 116
Neely, Margaret, 55, 125, 137
Neely, Reuben, 55, 121, 125, 133
Nessmith, Linda, 80, 132, 135
Nevil, Ida Jane, 105
Newbern, Juanda, 105, 124, 126, 135
Newberry, George, 80
Newsome, Frances, 105
Newsome, James, 93
Newsome, Jimmy, 105
Nobles, Eunice, 55, 133
Nobles, Mac, 55

-O-

Oates, Jimmy, 80, 138, 165
Odom, Ruth, 56, 111, 117, 118, 121, 122, 123, 126, 128, 132, 142, 145
Oglesby, Harvey, 138, 164
Osburn, Rick, 96, 105
Owens, Ava, 80, 121, 133
Owens, Charlotte, 80, 125, 134, 136, 152, 153
Owens, Eddie, 81, 154, 155, 156
Owens, John B., 81
Oxford, Earl T., 93

-P-

Padgett, Hubert, 56
Page, Betty, 81, 132, 135
Palmer, Wylie, 56
Park, Jim, 93, 123
Parker, Eloise, 93
Parker, Ernestine, 105
Parker, Thelma, 81
Parkerson, Joan, 120
Parks, Peggy, 105, 133
Parrish, Martha, 81, 132
Parrish, Mary, 56, 121, 125, 126, 132
Patton, David, 105, 158
Paul, Edwina, 105, 131
Paul, Wayne, 93
Peacock, Clinton, 105
Peaster, Carl, 56, 117, 138
Peebles, Doug, 105
Perkins, Joyce, 81, 125
Phelps, Jim, 56, 125
Phillips, Sylvia, 81
Pierce, Franklin, 81, 132
Pierce, Vermelle, 57, 118, 121, 123, 124, 132
Pittman, Betty Jean, 57
Pittman, Jeanette, 57
Ponder, Jane, 57
Poole, Mike, 105
Powell, Beck, 105
Powell, Jan, 81, 114, 125, 128, 133
Powell, Joyce, 106, 131, 134
Powers, David, 81, 121, 122, 123, 127
Prescott, Joan, 57
Presley, Donald, 81, 136
Presley, Javine, 57, 133
Presley, Olin, 106, 112
Price, Janet, 81, 124, 132, 134, 140
Price, Nan, 81, 137
Prickette, Guilford, 93, 123, 124, 132
Pritchet, Lonnie, 82, 114, 125, 133, 134
Pulliam, Diane, 93, 116
Purvis, Carol, 82

-R-

Rabitsch, Buddy, 58, 131
Radcliffe, Joanne, 106, 137
Ragan, Barbara, 93
Ragsdale, Charles, 93
Rahn, Betty, 93, 120, 134
Rahn, Joyce, 82, 121, 124, 126, 138, 164
Raley, Gail, 131
Ray, Mitchell, 132
Reddish, June, 106, 126
Reeves, Joseph, 93
Reinhardt, Jit, 106
Rentz, Glenda, 86, 93, 138, 149
Rhodes, Kathryn, 82, 133
Rice, Dennis, 132
Rigdon, Beth, 93, 122, 123
Riggs, James, 164
Riles, Burrell, 82, 164
Rivenbark, Mary, 94, 113, 121, 135
Roach, Irma, 93, 113
Robinson, Billy, 106, 116, 164
Robinson, Nina, 94
Robinson, W. B., 106
Rocker, Phebia, 106
Rogers, Billy, 58, 164
Rogers, Tommy, 122, 123
Rowell, Linda, 58, 125, 130, 132, 133
Ruark, Sally, 82, 125, 132
Rush, Elizabeth, 94
Rushing, Charles, 94
Rushing, Norma, 94, 138
Rushing, Virginia, 58, 133
Russell, Betty, 82

-S-

Sammons, Early, 94
Sammons, Jerry, 106
Sanders, Bill, 58
Sanders, Billy, 58, 125, 132

INDEX

Sapp, Jack, 59
Sapp, Martha Ann, 106
Sapp, Pat, 106, 153
Saunders, Betty Jane, 59
Sawyer, John, 160, 163
Scarborough, Gene, 59, 124, 129, 134
Scarborough, Steve, 59
Schewe, Lani, 106, 142
Schell, Bobby, 59, 131
Scott, Paul, 59, 129
Seal, Robert, 106
Seay, Ava, 123
Seay, Randy, 123, 132
Sedgwick, Jessie, 82
Sellers, Denzil, 82, 121, 123, 127
Shaffer, Harold, 60
Sharkey, Mildred, 94
Shaw, Shearer, 94, 114
Shealy, Betty Ann, 94, 123, 130, 142
Shealy, Jerry, 60
Sheffield, Martha, 60, 118, 121, 123
Shepherd, Billy, 106
Sheppard, John, 60, 112
Sheram, Larry, 117
Shirley, Anne, 106, 135
Shirley, Joel, 94, 164
Shivers, Juby, 60, 117, 138, 164
Sikes, Janet, 106
Sikes, Linda, 60
Sikes, Sue, 94
Simmons, Cathy, 61, 113, 130
Simons, Earl, 61
Simpson, Stanley, 138
Singletary, Tommy, 61, 122, 123
Slater, Alton, 106
Smith, Andy, 106
Smith, Betty, 82, 124, 133, 134
Smith, Billy, 61
Smith, Charles, 82, 138, 164
Smith, Floyd, 106
Smith, Frances, 61
Smith, Harold, 83, 136
Smith, Hazel, 106, 134
Smith, Jane, 83, 125, 137
Smith, Linda, 94, 134
Smith, Mary Jean, 106
Smith, Nancy, 61
Smith, Richard, 83, 121, 138
Smith, Travis, 106
Smith, Warren, 106
Smith, Wayne, 83, 160, 163
Smoot, John, 107, 119
Snell, Donald, 83, 119, 131
Snow, James, 83
South, Liz, 62
Sparks, Arthur, 129
Spell, Bob, 62, 111, 125, 132, 141, 142, 145
Stallings, Gordon, 121, 138, 164
Stanton, Dot, 113, 135
Stephens, Nan, 62, 118, 121, 125, 132, 142
Stipe, Dan, 83, 138, 160, 163
Stone, Annelle, 62, 120, 133
Stone, Louise, 83
Story, Ruth, 83, 114, 133
Strickland, Ann, 107, 135
Strickland, Audrey, 83, 113, 125, 137
Strickland, Donald, 107
Strickland, Jane, 107
Strickland, Jerry, 107
Strickland, Mary, 62
Strickland, Miriam, 107
Strickland, Myra, 107
Strickland, Sarah, 83
Stubbs, Gwen, 83
Studstill, Ruth, 62
Summerour, Trudi, 84, 132
Sumner, Ellen, 63, 117, 124, 126, 128, 133, 145
Surrency, Robert, 63
Sweat, Myron, 94

-T-

Taft, Mary Alice, 63
Tanner, Amanda, 107, 123, 137
Tanner, Annette, 84, 131, 134, 140
Tanner, Helen, 84, 110, 113, 114, 136
Taylor, Jeanette, 107
Taylor, Pam, 104
Taylor, Sandra, 94, 113, 114, 136
Teasley, Bobby, 63, 112, 131, 139, 160
Thigpen, Carolan, 84, 130, 133
Thomas, Barbara, 94, 114
Thomas, Farris, 63, 136
Thomas, Mae, 95, 114
Thompson, Ann, 107
Thompson, Jenny, 107
Thompson, Margaret, 107
Thompson, Melba, 84, 132, 134, 135, 140
Thornton, Barbara, 95
Thornton, Zoie, 107, 137
Thrift, Betty Gene, 63, 138, 165
Thurmond, Linda, 107, 123, 124
Thurmond, Nedra, 95, 135
Thurmond, Verlyn, 64
Tidwell, James, 64, 121, 122, 123
Tindol, Sandra, 64, 110, 113, 114, 115, 132, 134, 135, 145
Tipton, Norma, 107
Tolbert, Sue, 64, 134, 141, 142, 152, 153
Tomlinson, Jimmy, 117
Trapnell, Alta, 64, 133
Trapnell, Hautense, 133
Trapnell, Sandra, 107, 137
Tucker, Lamar, 95, 135
Tucker, Ted, 84, 121, 131
Turner, Frank, 64
Turner, Ralph, 139, 160, 163
Turner, Sandra, 65, 137
Tyler, Briggs, 65, 138, 139, 160, 163
Tyler, Tommy, 107
Tyre, Deen, 8, 137

-U-

Underwood, Marion, 95
Upchurch, William, 65

-V-

Vanderford, Mary, 95, 124, 132, 135
Vandergrift, Ellis, 65
Vaughn, Jeanette, 65, 121, 131
Veal, Connie, 65
Vel Dink, Gayle, 108, 137
Verstraete, Don, 48, 139, 154, 156, 158
Vickers, Harmon, 66, 133
Vollenweider, Walter, 84

-W-

Walden, Beverly, 66, 133
Walden, James, 66, 112, 117, 119, 140, 142
Walker, Betty J., 66
Walsh, Jeanne, 95, 116, 124
Walters, Joe, 84, 121, 122, 123, 127
Wanck, Vera, 84, 133
Ward, Mary Joyce, 66
Warnock, Gloria, 95
Warren. Ann, 95, 132
Warren, Jerry, 66, 138
Waters, Ann, 126
Waters, Joe, 84, 139
Waters, Quincy, 117
Watson, Robert, 108
Weatherly, Guy, 86, 135
Webb, Bobby, 67, 138
Webb, Charlene, 67, 116
Webb, David, 85
Webb, William, 67
Wells, Anne, 67, 133
Wells, Stacy, 95, 129, 132, 135, 142
West, Harris, 85, 117, 119, 126, 129
White, Barry, 121, 123, 127, 132
White, Cliff, 85
White, Edwina, 67, 121, 124, 133
Wiggins, Jeanelle, 108
Wilder, Ray, 67
Wilderson, Mira, 68
Wilkes, David, 108
Willcox, Patricia, 108, 135
Williams, Altamond, 95
Williams, Barbara, 85, 113, 128
Williams, Carl, 68, 110, 112, 134
Williams, Christine, 85, 113
Williams, Danny, 85, 127
Williams, Joseph, 108, 119, 134
Williams, Mariellen, 95, 131, 138
Williams, Mickie, 111, 113, 116, 133
Williford, William, 108
Willis, Jack, 121, 122, 123, 127
Wilson, Billie, 85, 133, 134
Wilson, Bob, 108
Wilson, William R., 34, 68, 119, 134, 136, 142
Winters, Adrian, 154, 157
Wise, Ruth, 85, 115, 131, 134, 140
Wofford, Kent, 95
Wommack, Tom, 160, 163
Wood, Johnnye Rebecca, 68
Woodard, Walter, 85
Woodrum, Frankie, 95
Woodward, Sally, 108
Wright, Gail, 96, 108
Wynn, Gail, 85, 132

-Y-

Yeomans, Lindsey, 108
Young, Rachel, 95

SENIOR CREDITS

ADAMS, FAYE, Mathematics; Honors Day 3; Science Club, 3, 4; French Club, 4.

ADAMS, JIMMY, General Science; Science Club, 3, 4.

ADAMS, JOHN C., JR., Art; Transfer from Georgia Tech.

ADAMS, MASON, General Science; Transfer from South Georgia.

AKINS, R. L., JR., Mathematics; Historian, Kappa Phi Kappa, 4.

ALLEN, HANSEL, Elementary Education; Transfer from Mercer; ACE 4; BSU 4; Phi Beta Lambda, 4.

ANDERSON, DONALD D., Social Science; "Who's Who," 4; Honors Day, 3; Kappa Phi Kappa, 3, 4; Phi Beta Lambda, 2, 3, 4; Vice Pres., 4; Philharmonic Choir, 2, 3, 4; Board of Directors, 4; P.B.Y.F., 2, 3, 4; President, 3; Reporter 4; Cone Hall House Director Assistant, 4; Cone Hall House Council, 3; George-Anne Staff, 3, 4; Reflector Staff, 4; Archaeological Club, 3, 4; Orientation Faculty, 4; Student Advisor 4; Masquers, 4.

ARMSTRONG, HARRIETT E., Business Education; Transfer from Brewton Parker; Choir, 1, 2, B.S.U., 1, 2; Cheerleader, 1, 2; Treasurer, F.B.L.A., 3, 4; Secretary-Treasurer, Junior Class; YWA, 1, 2, 3, 4; Geechee Club, 4.

ATHON, TROY, Health and Physical Education; Transfer from University of Georgia; P.E. Club, 1.

BACON, MARTHA BRANTLEY, Home Economics; Cheerleader, 1, 2, 3; May Court 1; "Miss Home Economics," 3; Kappa Delta Epsilon, Historian, 4; Home Economics Club, 1, 2, 3, 4; Reflector Staff, 3; Freshman "Girl of the Week."

BAILEY, JAMES E., Social Science; Vet's Club, 1, 2, 3, 4; President, 2, 3, 4; Archaeological Club, 3, 4; B.S.U., 1, 2, 3, 4; French Club, 2.

BARBER, ELWANDA, Home Economics; Transfer from Berry College; Home Economics Club, 1, 2, 3, 4; Phi Beta Lambda, 3, 4; First Vice Pres., 4; Wesley Foundation, 3, 4.

BARRETT, VIRGINIA, Music; Basketball band, 1, 2, 3; Marching Band, 1, 2, 3, 4; Concert Band, 1, 2, 3, 4; Choir, 1, 2, 3, 4; EnMelodie, 1, 2, 3; Sigma Alpha Iota, 4; Corresponding Secretary, 4; Big Sister, 2, 3; Organ Guild, 3; Music Education Club, 1, 2, 3, 4; Treasurer, 2, 3; Orchestra for Operetta.

BARTON, BARBARA, Health and Physical Education; Eta Rho Epsilon, 3, 4; Intramural Assistant Manager 2.

BASS, RAY, Business Education; F.B.L.A., 1, 2; B.S.U., 1.

BLAND, PEGGY, Home Economics, 1, 2, 3, 4.

BENTON, BEN, Health and Physical Education; Baseball, 3, 4; 2nd Vice President, Eta Rho Epsilon, 4; Unit Manager, Intramural Team, 3, 4.

BLANTON, CAROL, Business Education; F.B.L.A., 1, 2, 3; Band 1, 2, 3; Secretary Band, 2, 3; Lewis Hall House Council, 3; B.S.U., 1; Big Sisters, 2.

BOOTH, FRANKIE, Business Education; F.B.L.A., 1, 2, 3, 4; Publicity Chairman, 4; SNEA, 1; Pi Omega Pi, 3, 4; Secretary, 3, 4; Kappa Delta Epsilon, 4; Wesley Foundation, 1, 2; Social Chairman 2; Philharmonic Choir, 1, 2, 3, 4; Big Sisters 2, 3, 4; George-Anne, 1; Reflector Staff, 1, 2, 3; Sophomore Class co-editor, 2; Phi Beta Lambda, 3, 4.

BRANNEN, JAMES A., Business Education; Transfer from University of Georgia.

BRIDGES, HOWARD L., JR., General Science; Transfer from North Georgia College; Science Club, 1, 2, 3; FTA, 3, 4.

BROOKS, REBECCA, Elementary Education; Transfer from Andrew College.

BROOME, WANDA, Elementary Education; ACE, 1, 2, 3, 4; Treasurer, 2; 2nd Vice Pres., 3; 1st Vice Pres., 4; Wesley Foundation, 1, 2, 3, 4; Chairman, World Christian Community, 2; Secretary 3; Publicity Chairman, 4; SNEA, 1, 2; Secretary 2; Reflector Staff, 2; Sophomore Class Editor; Big Sisters, 1, 2, 3, 4; House Council, 2; Social Chairman 2; Kappa Delta Epsilon 4; Student Advisor, 4; Pi Beta Lambda, 3, 4; Library Assistant, 3, 4.

BROWN, ASA, Industrial Arts; Transfer from South Georgia College.

BROWN, ED, Health and Physical Education; Eta Rho Epsilon, 3, 4; President, 4; House Council, 1, 2, 4; Student Council, 2, 3; Pres. Social Committee, 4; Phi Beta Lambda, 1, 2, 4.

BRYANT, DEWEY, Health and Physical Education; Eta Rho Epsilon, 3, 4; House Council, 4.

BURNS, GRACIE, Home Economics; Transfer from Brewton Parker; Home Economics Club, 3, 4.

BUTLER, BOBBIE LaRUE, Business Education; Beauty Revue, 1, 2; 2nd place 1; F.B.L.A., 1, 2, 3; SNEA, 3; Pi Omega Pi 3; Kappa Delta Epsilon, 3; Phi Beta Lambda, 3; BSU, 1, 2, 3; Social Chairman, 3; Big Sisters, 1, 2, 3.

CARTER, ROBERT J., Social Science; Transfer from Georgia Southwestern College.

CHANCE, IVEY, Business Education; F.B.L.A., 2; Transfer from Young Harris.

CLARK, JACKIE W., Mathematics; Junior Class Representative.

CLARK, JOHN M., Mathematics; Vet's Club, 1, 2, 3, 4; Inter-dormitory Council, 3.

COLE, NORMA, Business Education.

COOK, WALKER, Health and Physical Education; "T" Club, 2, 3; Vice Pres., 3, Eto Rho Epsilon, 3; Basketball Team, 1, 2, 3, 4.

COWART, HARRY, Elementary Education; Kappa Phi Kappa, 2, 3, 4; President 3; Art Club, 1, 2, 3, 4; Treasurer, 2, 3; "Ugly Man," 2, Social Committee, 2, 3, 4; Mat Dance Director, 3, 4; Intramural Unit Manager, 2; B.S.U., 1, 2, 3, 4; Executive Council 3, 4; Co-Recreational Director, 3, 4; Orientation Leader, 2, 3, 4.

SENIOR CREDITS

COWART, PEGGY, Art; Alpha Rho Tau, 1, 2, 3, 4; Secretary, 2; Beauty Revue, 1, 2; 5th place, 1, 2; Masquers, 2, 3, 4; George-Anne 3, 4; Reflector Staff, 2, 3; Student Advisor, 2, 3, 4; B.S.U., 1, 2, 3, 4; Executive Council, 3, 4; YWA, 3, 4; Pres., 2; Vice Pres., 3; Student Council, 2; Social Committee, 2, 3, 4; Phi Beta Lambda, 1, 2, 3, 4; Vice Pres., 2; Orientation Leader, 2.

COX, KEITH, Industrial Arts; Transfer from Georgia Tech; I.A. Club, 4.

CROFT, NINIVOIS, Elementary Education; Band, 1, 2, 3; Vet's Club, 1; F.B.L.A., 1, 2; ACE, 3, 4; Phi Mu Alpha, 1, 2, 3, 4.

CRUMLEY, HENRY, Business Education; F.B.L.A., 3, 4.

DANIEL, BILLY, Social Science; Transfer from Truette-McConnell College; Basketball, Baseball, B.S.U., Baptist Ministerial Association, Secretary; German Club Secretary; Vet's Club 4.

DANIEL, JIMMY, Social Science; Transfer from Georgia Military College.

DAVIS, ANN, Elementary Education; Transfer from South Georgia College; ACE, 4; House Council, 4; Archaeological Club, 3, 4.

DAVIS, MARVIN RAY, Health and Physical Education; Transfer from Georgia Military College.

DAVIS, TRAVIS, Health and Physical Education, Transfer from Austin Peavy State College.

DeWITT, WALLIS E., Biology; Science Club, 1, 2, 3, 4; Reporter, 3; French Club, 2, 3; German Club, 3; Phi Beta Lambda, 1, 2, 3, 4; Archaeological Club, 3, 4; George-Anne, 3, 4; English Club, 3, 4; B.S.U., 1, 2, 3, 4.

DOAK, PERRY, Health and Physical Education.

DODSON, SARAH, Health and Physical Education; Transfer from Middle Georgia College; Eta Rho Epsilon, 4.

DONALDSON, ROBERT L., Mathematics; Science Club 1.

DRAWDY, EDWARD, Business Education; Pi Omega Pi, 4; F.B.L.A. 3, 4; President, 4; Cone Hall House Council, 4; Secretary-Treasurer, 4.

EDWARDS, MADGE LANIER, Home Economics; Home Economics Club, 1, 2, 3; Parliamentarian, 3; Publicity, 2; Big Sisters 2; House Council, 1; Student Advisor, 2; Beauty Revue, 2; Model in Home Economics Fashion Show, 2, 3.

EDWARDS, HOWARD WAYNE, Biology; Science Club, 2, 3, 4; Foreign Language Club, 2; B.S.U., 2, 3, 4; Pi Beta Lambda, 1, 2.

ELLIS, DOUGLAS, General Science; Transfer from Young Harris College; Concert and Marching Band, 3, 4; Dance Band 4.

ELLISON, JAMES, English; Transfer from Reinhardt College; George-Anne Staff, 4; English Club, 4; Art Club, 4; Archaeological Club, 4; Wesley Foundation, 4.

EVANS, PALMA, Elementary Education; House Council, 1; ACE, 1, 2, 3, 4; B.S.U., 1, 2, 3, 4; FTA, 1; Masquers, 1, 2.

FAIN, RODNEY, Health and Physical Education; Transfer from Abraham Baldwin College.

FAULK, BARBARA, Elementary Education; Kappa Delta Epsilon, 3, 4; Treasurer, 3, 4; ACE, 1, 2, 3, 4; Philharmonic Choir, 1, 2; Masquers, 1, 2, 3; Big Sisters, 2, 3, 4; Student Advisor, 4; House Council Treasurer, 3, 4; B.S.U., 1, 2, 3, 4; French Club 3.

FITZGERALD, JEAN, Music; Music Education Club, 1, 2, 3, 4; EnMelodie, 1, 2, Sigma Alpha Iota, 3, 4; President, 3, 4; Canterbury Club, 1, 2, 3, 4, President, 1; Philharmonic Choir, 1, 2, 3, 4; Concert Band, 2; Vocal Ensemble, 4; French Club, 4; Organ Guild, 3, 4; Secretary-Treasurer, 3; Music Recitals, 1, 2, 3, 4; Senior Recital, 4.

FLETCHER, MELBA PATRICIA, Elementary Education; Reflector, 1; Majorette, 1, 2; Twirling Corps, 1; Concert Band, 1, 2; Art Club, 1; Masquers, 2; Beauty Revue, 2; Phi Beta Lambda, 2, 3; F.B.L.A., 2, 3; Secretary, 4; Big Sisters, 2; Kappa Delta Epsilon, 3, 4; SNEA, 4.

FLOURNOY, RICHARD, Industrial Arts; I.A. Club, 2, 3, 4; Archaeological Club, 4.

FREEMAN, SYLVIA, Elementary Education.

FULFORD, JEANE, Elementary Education; Senior Class Secretary, 4; Masquers, 1, 2, 3, 4; English Club, 2; Radio Club, 3, 4; Vice President, 3; ACE, 4; SNEA, 4.

FULGHUM, MARY JO, Home Economics; House Council, 1; Home Economics Club, 1, 2, 3, 4.

GARLAND, PETE, Business Education; Transfer from Junior College of Augusta.

GARRETT, JOAN, Elementary Education; Transfer from Young Harris College; ACE, 4; Phi Beta Lambda, 4; MEC, 3; Band Ensemble, 3; Wesley Foundation, 3, 4; Song Leader, 4; Beauty Revue, 3, 4; Miss Phi Mu Alpha, 3, 4; Philharmonic Choir, 3, 4.

GARRETT, PATRICIA, Music; Transfer from Georgia State College for Women; Sigma Alpha Iota, 4; MEC 4; SNEA, 4; Philharmonic Choir, 4; George-Anne, 4.

GODWIN, BOBBY, Music; MEC, 1, 2, 3, 4; Vice Pres., 3; Basketball Band, 1, 2, 3, 4, Concert Band, 1, 2, 3, 4; Marching Band, 1, 2, 3, 4; Dance Band, 3, 4; Phi Mu Alpha Sinfonia, 1, 2, 3, 4; Historian, 2; Vice Pres., 3; Treasurer, 4; Philharmonic Choir, 2, 3; Junior Class Pres., 3.

SENIOR CREDITS

GOFF, CAROL, General Science; Transfer from Birmingham Southern College; Science Club, 2, 3, 4; German Club, 3, 4; Reflector Staff, 2; Archaeological Club, 4; WRA, 2; Intramural Manager, 3; House Council, 2; Senior Class Treasurer, 4.

GRESHAM, PHIL, Social Science; Transfer from Emory at Oxford.

GRESSETT, ROBERT, Health and Physical Education; Cone Hall House Council, 3, 4; President, 3; Basketball Manager, 3; Eta Rho Epsilon, 3, 4; Director, 3; "T" Club, 4; Interdormitory Council, 3.

GROOVER, SARAH, Health and Physical Education.

HAGIN, HUGH RUSSELL, Industrial Arts; I.A. Club, 1, 2, 3; Sergeant-at-Arms, 1.

HALEY, ROSE MARIE, Elementary Education; ACE, I, 2, 3, 4.

HALLMAN, PETE, English; Transfer from Brewton Parker College; "Who's Who," 4; George-Anne, 3, 4; Editor, Reflector, 4; Kappa Phi Kappa, 4; English Club 4.

HAMILTON, JO ANN, Music; Philharmonic Choir, 1, 2, 3, 4; Concert Band, 3; Marching Band, 3; Organ Guild, 3; MEC, 1, 2, 3, 4; EnMelodie, 1, 2, 3; Secretary, 3; Sigma Alpha Iota, 4; Chaplain, 4; Big Sisters, 3.

HANSON, SANDRA, Elementary Education: House Council, 1, 2; Vice Pres., 2; Big Sisters, 2, 3; George-Anne, 1; Beauty Revue, 1; ACE, 1, 2, 3, 4; SNEA, 4.

HARDEN, FAYE, Elementary Education.

HARDIE, LINDA, English; Big Sisters, 2; Kappa Delta Epsilon, 3, 4; Art Club, 1; English Club, I, 2, 3, 4.

HARRIS, RUTH, Home Economics.

HART, CAROLYN, Business Education; F.B.L.A., 1, 2, 3, 4; Big Sisters, 2, 3.

HEAD, CHARLES, Health and Physical Education.

HENDRICKS, JULIA ANN, Elementary Education; ACE, 2, 3, 4; Art Club, 2, 3; Philharmonic Choir, 2, 3, 4; House Council, 1; Social Committee, 4; Wesminster Fellowship, 3, 4; Big Sisters, 2.

HENRY, ANN, English; Transfer from Georgia State College of Business Administration; German Club, 3, 4; Archaeological Club, 4; English Club, 3.

HILL, CAROLYN, Home Economics; Transfer from Abraham Baldwin College; Home Economics Club, 3, 4; Vice Pres., 4; B.S.U., 3, 4.

HODGES, ELLIOT, Business Education; F.B.L.A., 1, 2, 3, 4; Vice President, 2; President, 3; Intramurals, 1, 2.

HOLLAND, JOHN, Social Science; Transfer from University of Georgia; Vet's Club, 3, 4.

HOREL, CHARLES, Elementary Education; Transfer from Glassboro State Teachers College; ACE, 3, 4.

HORNE, GEROLD RAY, English; Transfer from Middle Georgia; Masquers 3, 4, Secretary 4; B.S.U. 3, 4, Treasurer 4; Radio Club 3, 4, Vice President 4; Ministerial Association 3, 4, Vice President 3; College Ensemble 3; Philharmonic Choir 4; Debate Team 4; Art Club 3; Phi Beta Lambda 4; English Club 3, 4; Cone Hall House Council 3, 4; Alpha Psi Omega 4; Student Advisor 4; Student Directed Play 3.

HUDSON, HANSON H., JR., General Science; Transfer from Mercer University; Science Club 4; Wesley Foundation 4.

HUGHES, DEXTER, Elementary Education; Transfer from Abraham Baldwin College; Cheerleader 2, 3, 4; Captain 3, 4; ACE 3, 4; Art Club 2, 3, 4; Phi Beta Lambda 2, 3, 4.

JACKSON, JANE KATHERINE, Elementary Education; Who's Who 4; B.S.U. 1, 2, 3, 4; President 4; Phi Beta Lambda 1, 2, 3, 4; President 1; West Hall House Council 2; President 2; French Club 3, President 3; Lewis Hall House Council 3, 4, President 4; Student Council 1, 2, 3, 4, Treasurer 4; T-Book 4, Editor 4; Big Sisters 2, Secretary 2; Interdormitory Council 3, 4, Secretary 3; George-Anne 1, 2, 3, 4, Feature Editor 2, 3, 4; Social Committee 3.

JAMES, THELMA, Elementary Education.

JENKINS, SHIRLEY, Business Education; Pi Omega Pi 3, 4; F.B.L.A. 2, 3, 4.

JETT, JAMES, Health and Physical Education; Transfer from University of Georgia.

JOHNS, WILLIAM CLYDE, Social Science; Transfer from Mercer University.

JOHNSON, CLAVA, Elementary Education; ACE 4.

JOHNSON, MAXIE JO, Home Economics; Kappa Delta Pi 3, 4; Honor's Day 2, 3, 4; Philharmonic Choir 1, 2; Home Economics Club 1, 2; Freshman Class Vice President 1.

JOHNSON, MELVIN, Health and Physical Education; Kappa Phi Kappa 3, 4, Treasurer 4; Eta Rho Epsilon 3, 4; T Club 3, 4; Cone Hall House Council 3.

JOINER, WAYNE, Social Science; Transfer from Mercer University.

JONES, GUINELLE, English; Transfer from South Georgia College; Student Advisor 3; Beauty Revue 3, 4; English Club 3, 4; German Club 3, 4; SNEA 4; B.S.U. 3, 4; Masquers 3, 4.

KELLY, CAROLYN LEVERETT, Home Economics; Transfer from Abraham Baldwin College; Home Economics Club 3, 4; B.S.U. 3, 4; Phi Beta Lambda 3.

SENIOR CREDITS

KELLY, KITTY, Music; Sigma Alpha Iota 3, 4; Philharmonic Choir 1, 2, 3, 4, Accompanist 2; Concert Band 2, 3, 4; Basketball Band 3, 4; Dance Band 2, 3, 4; MEC 1, 2, 3, 4, Secretary 2; En Melodie 1, 2, 3; Social Committee 2; B.S.U. 1, 2, 3, 4; Senior Honor Recital 4; Masquers 1, 2, 3.

KENNEDY, LaVAN, Health and Physical Education; Transfer from Abraham Baldwin College; Cone Hall House Council 4; Eta Rho Epsilon 3, 4; Intramural Manager 3, 4.

KING, JOHNNY, Health and Physical Education; Transfer from Georgia Southwestern; Vet's Club 3, 4; Eta Rho Epsilon 4.

LANCASTER, PATRICIA PICKETT, Health and Physical Education; Transfer from Middle Georgia College; Eta Rho Epsilon 3, 4; Intramurals 3, 4; House Council 3; Phi Beta Lambda 3.

LANIER, VENDORA, Home Economics.

LIFSEY, RONALD, Social Science; Transfer from Reinhardt College; Kappa Phi Kappa 3, 4; Wesley Foundation 3, 4, Project Chairman 4; Phi Beta Lambda 3, 4; Archaeological Club 3; Student Advisor 4.

McCORKLE, THOMAS, Social Science; Masquers 1, 2; George-Anne 4, Business Manager 4; German Club 1, 2; SNEA 4.

McCORMICK, KAY, Home Economics.

McCULLOUGH, MARY, Elementary Education; Transfer from Andrew College; ACE 3, 4; Masquers 3, 4; Wesley Foundation 3, 4; SNEA 3; Junior Class Vice President 3; Intramurals 4.

McKENZIE, CONDLE D., General Science.

McKENZIE, ROBERT, English; Transfer from Junior College of Augusta; Vice President of Senior Class 4; Philharmonic Choir 3, 4; Vet's Club 4, Secretary and Treasurer 4; Phi Beta Lambda 3, 4; Westminster Fellowship 3, 4; English Club 3, 4; German Club 3, 4; SNEA 4; Phi Mu Alpha Sinfonia 4; Cone Hall House Council 4; Masquers 3; Reflector Staff 4.

McLENDON, CHARLES, History; Transfer from Emory University; Who's Who 4; Student Council 4, President 4; Archaeological Club 3, 4; President 3, 4; Phi Mu Alpha Sinfonia 3, 4; German Club 3, 4, President 3, 4; Masquers 3, 4; Radio Club 3, 4; President 4; Vet's Club 3, 4; Kappa Phi Kappa 3, 4; Student Directed Plays 3, 4; B.S.U. 4.

McLEOD, GEORGE, Health and Physical Education.

McMILLAN, MERCER STONE, English; English Club 2, 3, 4; Radio Club 3, 4; Masquers 4; Vet's Club 2, 3, 4.

MANDES, RICHARD, JR., English; "Who's Who" 4; Alpha Psi Omega 3; Masquers 3; Radio Club 1; Student Council 1; Sophomore Class President 2; Social Committee 1; Standards Committee 1; Vet's Club 1.

MARTIN, CARL, Social Science; Transfer from Georgia Southwestern; Archaeological Club 3; SNEA 3, 4; B.S.U. 3, 4.

MAXWELL, DILLARD, Elementary Education; ACE 2, 3, 4; George-Anne 1; SNEA 2; Vet's Club 3, 4; F.B.L.A. 1; French Club 1.

MIDDLETON, HENRINELL, Social Science; Transfer from Georgia Southwestern; Kappa Delta Pi 3, 4; Archaeological Club 3; SNEA 4; Phi Beta Lambda 3.

MILLER, SARA, Business Education; F.B.L.A. 1, 2, 3, 4; Pi Omega Pi 4, President 4; Kappa Delta Epsilon 3, 4, Vice President 4; Big Sisters 2, 3; Wesley Foundation 1, 2, 3, 4; Publicity Chairman 3; Phi Beta Lambda 1, 2, 3; Honor's Day 3.

MIMBS, WADENE, Elementary Education.

MIXON, SHELBY JEAN, English.

MOORE, CARY, Health and Physical Education; Transfer from Mercer University; Basketball 3, 4.

MOORE, DENISE, Art; Art Club 1, 2, 3, 4; Philharmonic Choir 1, 2, 3.

MOSELEY, CHARLTON, Social Science; James Allen Bunce Award 3; Archaeological Club 3, Vice President 3; Phi Beta Lambda 1.

MUGGRIDGE, BOBBY, Industrial Arts; Transfer from Georgia Military College; Industrial Arts Club 3, 4; Phi Beta Lambda 3, 4.

MURPHY, SARAH FAYE, Elementary Education; Transfer from Andrew College; ACE 3, 4.

NEELY, MARGARET BROWN, Home Economics; Home Economics Club 1, 2, 4; Vice Pres. 2; B.S.U., 4; Secretary 4; Phi Beta Lambda 1, 2, 4; Big Sisters 2.

NEELY, REUBEN, Elementary Education; B.S.U. 1, 2, 3, 4; Training Union Representative 3; Recreational Chairman 4; Phi Beta Lambda 1, 2, 3, 4; President, 4; ACE 4.

NOBLES, EUNICE CRAVEY, Elementary Education; Transfer from Berry College; ACE 2, 3, 4; President, 4; Phi Beta Lambda 3, 4; Wesley Foundation 2; Big Sisters 2.

NOBLES, MAC, Industrial Art; I.A. Club 1, 2.

ODOM, RUTH SUTTON, Music; "Who's Who" 4; Sigma Alpha Iota 3, 4; Band 1, 2, 3, 4; Band Planning Board 1, 2, 3, 4; Vice President 2; President 3, 4; Majorette 1, 2, 3; Drum Major 4; Masquers 1, 2, 3; Drum Major 4; Alpha Psi Omega 3, 4; Secretary, 4; Kappa Delta Epsilon 3, 4; Vice President 3; President 4; Philharmonic Choir 1, 2, 3, 4; George-Anne 3, 4; MEC 1, 2, 3, 4; Vice President 3; Interdormitory Council 1, 2; House Council 1, 2; President 1; Organ Guild 3, 4; President 3; Big Sisters 2, 3; Student Advisor 3, 4; Wesley Foundation 1, 2, 3.

PADGETT, HUBERT, Health and Physical Education; Eta Rho Epsilon 3, 4; Campus Recreation Committee 2; Sanford Hall House Council 3; Vice President 3; Intramurals 3, 4.

SENIOR CREDITS

PALMER, WYLIE, Biology.

PARRISH, MARY ELIZABETH, Music; Transfer from Wesleyan College; Philharmonic Choir 4; B.S.U. 4; MEC 4; Masquers 4.

PEASTER, CARL, Health and Physical Education; Basketball 3.

PHELPS, JAMES H., Elementary Education: B.S.U. 2, 3, 4; Vice President 4; Treasurer, 3; Baptist Ministerial Association 3, 4; President 3; SNEA 2, 3; ACE 2, 3, 4; Phi Beta Lambda 2, 3, 4; Vice President 3; Philharmonic Choir 3.

PIERCE, VERMELLE, Music: Philharmonic Choir 2, 3, 4; Band 1, 2, 3, 4; Basketball Band 1, Organ Guild 3, 4; MEC 1, 2, 3, 4; Vice President, 2; En Melodie 1, 2, 3; Treasurer 3; Sigma Alpha Iota 4; Vice President Big Sisters Club 3.

PITTMAN, BETTY JEAN, Elementary Education: Transfer from Brewton Parker College: ACE 2.

PITTMAN, JEANETTE: Elementary Education: Transfer from Brewton Parker; ACE 3, 4.

PONDER, JANE, Social Science; Transfer from Georgia Southwestern College.

PRESLEY, JAVENE, Elementary Education: Transfer from Middle Georgia College: ACE 3, 4: Intramurals 3, 4.

PRESCOTT, JOAN MARIE, Elementary Education: Art Club 2, 3, 4; Band, 2, 3, 4: SNEA 4: ACE 2, 3, 4: Wesley Foundation, 2, 3, 4.

RABITSCH, BUDDY, Business Education, F.B.L.A. 2, 3, 4: Vice President 4.

ROGERS, BILLY, Health and Physical Education: Eta Rho Epsilon 3, 4; Intramurals, 3, 4.

ROWELL, LINDA M., Elementary Education: House Council 1: Philharmonic Choir 1, 2, 3, 4: Alpha Rho Tau 2, 3, 4: ACE 1, 2, 3, 4; B.S.U. 1, 2, 3, 4; Big Sisters 2; Intramurals 3.

RUSHING, VIRGINIA, Elementary Education; Transfer from Brewton Parker; ACE, 3, 4.

SANDERS, WILLIAM R., English; Masquers 3; Alpha Psi Omega 2; English Club 1; Radio Club 1; Alpha Rho Tau 1; Phi Beta Lambda 2.

SANDERS, JOHN WILLIAM, Music; B.S.U. 3, 4; MEC 1, 2, 3, 4; Philharmonic Choir 1, 2, 3, 4; French Club 4; Masquers 1.

SAPP, JACK, Industrial Arts; I.A. Club 3, 4; German Club 4.

SCARBOROUGH, GENE, Mathematics; Transfer from Reinhardt College; SNEA 3, 4; President 4; Wesley Foundation 3, 4; Vice President 4; Kappa Phi Kappa 3, 4; Phi Beta Lambda 3, 4; Masquers 3.

SCARBOROUGH, STEVE, English; French Club 2; English Club 4.

SCHELL, BOBBY, Business Education; Transfer from Middle Georgia College; F.B.L.A. State President 4; Vice President 3; F.B.L.A. 3, 4.

SCOTT, PAUL, Social Science; Transfer from Brewton Parker; Kappa Phi Kappa 3, 4.

SHAFFER, HAROLD A., JR., Mathematics.

SHEALY, JERRY, Home Economics; Home Economics Club 1, 2, 3, 4; Parliamentarian 2; President 3; Big Sisters 2, 3; Phi Beta Lambda 2, 3, 4; Alpha Rho Tau, 3, 4: House Council, 3; Wesley Foundation 1; FTA 1; Social Committee 4; Honors Day 3; Home Economics Superlative Award.

SHEFFIELD, MARTHA, Music; Sigma Alpha Iota, 3, 4; Band 4; MEC 4.

SHEPPARD, JOHN C., Social Science; President Cone Hall House Council, 4.

SHIVERS, JUBY, Health and Physical Education; Transfer from Georgia Southwestern College; Vet's Club 4.

SIKES, LINDA, Home Economics; Home Economics Club 1, 2, 3, 4; Kappa Delta Epsilon 4; Honors Day 3.

SIMMONS, CATHY, Art; Art Club 1, 2, 3, 4; President 4; Newman Club 3, 4; President 4; Geechee Club 4.

SINGLETARY, TOMMY, Industrial Arts; Transfer from University of Georgia; Band 1, 2, 3, 4; Dance Band 2, 4; I.A. Club 2, 3.

SMITH, BILLY, English; MEC 3; Phi Mu Alpha Sinfonia 3, 4; English Club 3, 4.

SMITH, FRANCIS, Elementary Education; Transfer from Brewton Parker; ACE 4; B.S.U. 2, 3; Philharmonic Choir, 4.

SMITH, NANCY, English; MEC 1; French Club 2, 3; Dance Band Vocalist 2; House Council 2; Philharmonic Choir 1, 2.

SOUTH, LIZ, Health and Physical Education; Intramurals 1, 2, 3, 4; Eta Rho Epsilon 3, 4; Big Sisters 1, 2; House Council 1, 2; Alpha Rho Tau 1; FTA 1; Student Advisor 1, 2; ACE 1; Reflector Staff 1.

SPELL, GEORGE ROBERT; English; English Club 1, 2, 3, 4; President, 4; Alpha Rho Tau, 1, 2, 3; Masquers 1, 2, 4; B.S.U. 1, 2, 3, 4; Art Editor, Miscellany, 3, 4; Reflector Staff 1, 3, 4; Art Editor 4; Social Committee 3; Dormitory Devotional Committee 3, 4; Phi Beta Lambda 2, 3, 4; George-Anne 1, 2, 4; Student Advisor 4; "Who's Who" 4.

STEPHENS, NAN, Music; B.S.U. 1, 2, 3, 4; Choirster 4; Big Sisters 3; En Melodie 1, 2, 3; Philharmonic Choir 1, 2, 3, 4; Sigma Alpha Iota 4; Sergeant-at-Arms 4; George-Anne 2, 3, 4; Student Advisor 4; MEC 1, 2, 3, 4.

STONE, ANNELLE, Elementary Education; Transfer from Georgia State College for Women; ACE 3, 4; Westminster Fellowship 4.

STRICKLAND, MARY KATHERINE, Elementary Education; ACE 1, 2, 3, 4.

SENIOR CREDITS

STUDSTILL, RUTH, Social Science; Transfer from Georgia Southwestern College.

SUMNER, ELLEN, Elementary Education; "Who's Who" 4; ACE 1, 2, 3, 4; Secretary 2; President 3; Delegate to National ACE Conference; Wesley Foundation 1, 2, 3, 4; Vice President 3; President 4; Alpha Psi Omega 2, 3, 4; Masquers 1, 2, 3, 4; Kappa Delta Epsilon 3, 4; Big Sister Club 2, 3; Honors Day 2, 3; House Council 1, 3, 4.

TAFT, MARY ALICE, English; English Club 2, 3, 4; Big Sisters 2, 3; Art Club 1, 2; ACE 1; FTA 1, 2; Reflector Staff 3.

TEASLEY, BOBBY, Business Education; F.B.L.A. 1, 2, 3, 4; President 2; "T" Club 1, 2, 3, 4; Secretary-Treasurer 4; Basketball, Baseball Manager, 1, 2, 3, 4.

THOMAS, FARRIS, General Science; Transfer from South Georgia; Science Club 4; SNEA 4.

THRIFT, BETTY GENE, Health and Physical Education; WRA 1, 2; President 2; Intramural Unit Manager 2, 3; Assistant Team Manager 4; Eta Rho Epsilon 3; 1st Vice President 4.

THURMOND, VERLYN, Social Science; Transfer from Truett-McConnell College.

TIDWELL, JIMMY, Music; Band 4; MEC 4; Vice President 3; Dance Band 4; Basketball Band 4.

TINDOL SANDRA, English; "Who's Who" 4; Kappa Delta Pi 3, 4; President 4; Student Council 4; English Club 1, 2, 3, 4, Secretary 3, 4; French Club 2, 3, 4; Secretary 3; President 4; House Council 3, 4; Big Sisters 2, 3, 4; Phi Beta Lambda 1, 2; Treasurer 2; Honors Day 2, 3, 4; SNEA 1, 2, 4; Masquers 1, 2; Wesley Foundation 1, 2; Marvin Pittman Scholarship 4.

TOLBERT, SUE, Health and Physical Education; Transfer from North Georgia College; Cheerleader 4; Eta Rho Epsilon 4; Reflector Staff 4; George-Anne 4; SNEA 4.

TRAPNELL, ALTA DAWSON, Elementary Education; Transfer from Brewton Parker College; ACE 3; Alpha Rho Tau 3; May Court Maid of Honor 3.

TURNER, FRANK, English; Transfer from Junior College of Augusta; English Club 4; George Anne 3; Intramurals 3, 4.

TURNER, SANDRA, Home Economics; Home Economics Club 1, 2, 4; Big Sisters 2.

TYLER, BRIGGS, Health and Physical Education; Baseball 1, 2, 3, 4; Basketball 1; "T" Club President 4; Eta Rho Epsilon 3, 4.

UPCHURCH, WILLIAM H., Health and Physical Education.

VANDERGRIFT, ELLIS, Social Science; Transfer from Mercer University; Radio Club 3, 4; Vet's Club 3, 4; Ministerial Association 3, 4; B.S.U. 3, 4; Archaeological Club 4.

VAUGHN, JANETTE, Business Education; Transfer from South Georgia College; B.S.U. 4; F.B.L.A. 4; Phi Beta Lambda 4.

VEAL, CONNIE, Social Science; Transfer from Young Harris.

VICKERS, HARMON, Elementary Education; ACE 3; Vice President 4.

WALDEN, BEVERLY ANN, Elementary Education; Transfer from Andrew College; ACE 3, 4.

WALDEN, JAMES, Social Science; Vet's Club 1, 2, 3, 4; Phi Beta Lambda 1, 2, 3, 4; House Council 3, 4; Archaeological Club 2, 3, 4; Debating Society 3, 4; George-Anne Staff 3, 4; Masquers 3, 4; Reflector 3, 4; Intramurals 1, 2.

WALKER, BETTY JOHNSON, Art; Transfer from University of Georgia.

WARD, MARY JOYCE, Elementary Education; Transfer from Andrew College; Wesley Foundation 4; Phi Beta Lambda 4; ACE 4.

WARREN, JERRY, Health and Physical Education.

WEBB, BOBBY, Health and Physical Education.

WEBB, CHARLENE, Business Education; Transfer from Winthrop College; F.B.L.A. 3, 4.

WEBB, WILLIAM JOHN, Industrial Arts; I.A. Club 2, 3; Vet's Club 2, 3; P.B.Y.F. 1, 2, 3.

WELLS, ANNE, Elementary Education; ACE, 3, 4; SNEA 4.

WHITE, EDWINA, Elementary Education; Transfer from Andrew College; ACE 3, 4; Phi Beta Lambda, 4.

WILDER, RAY, History; Ministerial Association 3, 4.

WILKERSON, MIRA, Elementary Education; Transfer from Georgia Southwestern College.

WILLIAMS, CARL G., Social Science; Transfer from Georgia Southwestern College; Student Council 4; SNEA 3, 4; B.S.U. 3, 4; Archaeological Club 3; House Council 4.

WILLIAMS, MICKIE, Elementary Education; House Council 1, 4; Phi Beta Lambda 1, 2, 3, 4; Big Sisters 4; Reflector 3.

WILSON, WILLIAM R., Mathematics; Transfer from Georgia Tech; President of Senior Class; Archaeological Club 3, 4; Science Club 4; SNEA 4; George-Anne 4.

WOOD, JOHNNYE, English; Transfer from Valdosta State College.

YOUNGBLOOD, JOYCE, Elementary Education; Transfer from Andrew College; ACE 3, 4; Wesley Foundation 3, 4; Intramurals 3.

ZIPPERER, THOMAS, Social Science; Transfer from University of Georgia; Vet's Club 3, 4; Phi Beta Lambda 3, 4.

Reach for . . .

One Bite Is Worth a Thousand Words!

SEARS ROEBUCK AND CO.

STATESBORO GEORGIA

Simmons Shopping Center

LONG'S RESTAURANT

STATESBORO GEORGIA

Compliments
of
FRANKLIN CHEVROLET COMPANY, INC.
STATESBORO GEORGIA

JOHNSON AND DONALDSON INSURANCE SERVICE
Bulloch County Bank Building
STATESBORO GEORGIA

THE DIXIE PIG

Bert's Famous Bar-Be-Cue

Curb Service

STATESBORO, GEORGIA

C & F BUICK COMPANY

South Main Street

STATESBORO GEORGIA

THE COLLEGE GRILL

MILK SHAKES

SUNDAES

ICE CREAM

"Good Foods"

U.S. Route 301 and 25

STATESBORO, GEORGIA

Compliments

of

BULLOCH CREDIT CORPORATION

THE BULLOCH HERALD

BULLOCH COUNTY'S

BANNER NEWSPAPER

Holder of 24 Georgia Press Association Awards and Three National Editorial Association Awards for Newspaper Proficiency.

J. L. HODGES

Popular Priced Better Clothes

Ladies'—Men's

and

Children's Wear

South Main Street

STATESBORO GEORGIA

STATESBORO AND BULLOCH COUNTY CHAMBER OF COMMERCE

31 North Main Telephone 4-3115

STATESBORO, GEORGIA

BOWEN FURNITURE CO.

Quality—Comfort—Economy

STATESBORO, GEORGIA

Mohawk—Kelvinator—Beautyrest

Kroehler—Samson—White—RCA

Ware—Continental—Empire

Compliments of

SORRIER INSURANCE AGENCY

Established 1888

Phone 4-2824

STATESBORO GEORGIA

GRIMES JEWELRY CO.

Diamonds—Watches—Jewelry

Silver—China—Crystal

Fountain Pens

23 South Main Street

STATESBORO GEORGIA

It Pays to Trade at
ELLIS DRUG CO.
INCORPORATED
"Your Drug Store"
PHONE PO. 4-5444 STATESBORO, GA.

"Skies Clear Faster for
Those With the Foresight
TO SAVE FOR A RAINY DAY"

Your Friendly
SEA ISLAND BANK

The Home of
Safety—Courtesy—Service
Member
FEDERAL DEPOSIT INSURANCE CORPORATION

Compliments
of
Tillis

For Your Shopping Pleasure
LADIES' . . . CHILDREN'S
WEAR

STATESBORO BUGGY & WAGON CO.

Hardware, Roofing, Wire, Du Pont Paints

—Electrical Equipment—

Phone PO. 4-3214

STATESBORO GEORGIA

ROCKWELL STATESBORO CORPORATION

Subsidiary of

Rockwell Manufacturing Company

STATESBORO, GEORGIA

Another Division of the

World's Biggest Small Business

Offering

Opportunity and Prosperity to Bulloch County.

THREE REASONS FOR SAVING AT THIS FRIENDLY ASSOCIATION:

1. Your savings are insured up to $10,000 by the Federal Savings and Loan Corp.
2. We offer a liberal return on your savings.
3. Convenient Location.

STOP IN FOR INFORMATION

FIRST FEDERAL SAVINGS AND LOAN ASSOCIATION

STATESBORO GEORGIA

Reducing Can Be Fun
THE
LEW DON
Method
at
MERLE NORMAN
COSMETICS STUDIOS
32 N. MAIN ST. STATESBORO, GEORGIA

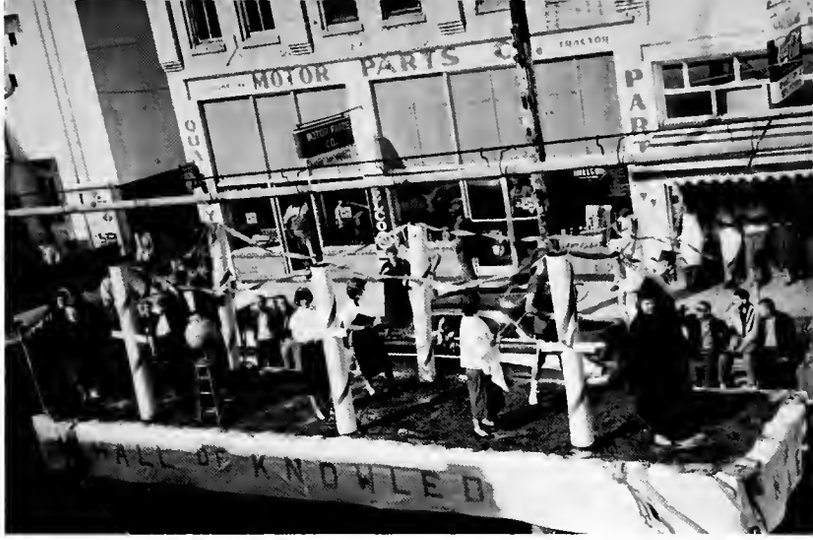

Dear Marianne,
It has really been a pleasure to know you this year. We have had quite a time this year hasn't we. Remember how we waited through Dr. Ward's economics class?
I hope that life will always be good to you and that you will find true happiness in living. Thanks for being a true friend.
Love,
Edwin

"Service With a Smile"

•

BULLOCH COUNTY
BANK

•

New Accounts Welcome

Member
FEDERAL DEPOSIT INSURANCE CORPORATION

Compliments
of

HINES DRY CLEANERS

PRODUCERS' CO-OPERATIVE ASSOCIATION

Feed—Seed—Fertilizer
Farm Supplies and
Insurance
Telephone 4-2221
STATESBORO GEORGIA

Compliments
CROSSROADS MOTEL

74 Beautifully Appointed Rooms
100% Air Conditioned and Sprinkler Protected
Member Quality Courts United—A.A.A.
and Duncan Hines
Room TV and Telephones
50' Paddock Filtered Pool and Kiddy Pool
Bridal Suite and Presidential Suite ·
ADJACENT TO FRANKLINS 24 HOUR RESTAURANT

ON U.S. 301—U.S. 25 AND U.S. 80
Phone Poplar 4-5619—Statesboro, Ga.

MOCK'S BAKERY

"Specializes in Specialties"

60 W. MAIN STREET PO-4-2924
STATESBORO, GEORGIA

Compliments
of
OZBURN-SORRIER FORD, INC.

POplar 4-5404 38-40 N. Main Street
STATESBORO, GEORGIA

Compliments
of
GORDON BUSINESS MACHINES CO.

Exclusive Underwood Sales Agency
PHONE POplar 4-3682 44 E. MAIN ST.
STATESBORO, GEORGIA

THAYER MONUMENT COMPANY

45 West Main
STATESBORO GEORGIA

PENNEY'S

IN SAVANNAH

PENNEY'S
ALWAYS FIRST QUALITY

Style and Value Center
of the
Coastal Empire Section

Compliments of

JONES THE FLORIST

STATESBORO GEORGIA

CENTRAL GA. GAS CORP.

Butane—Propane
Bottled Gas Service

E. A. SMITH GRAIN CO.

Owner and Operator of
SMITH FERTILIZER CO.
High Grade Fertilizer
Wholesale and Retail
Builders' Supplies
STATESBORO GEORGIA
Phone 4-3511

We take great pride as we go into our 24th year of service and support to the Best Teachers College in the Southeastern States—All students and faculty are always welcome to our store.

Minkovitz

S&H GREEN STAMPS

Statesboro's Largest and Finest Department Store

Marianne,
It has been a pleasure being a classmate and friend of yours. Seems like we haven't seen as much of one another this year, but I'll always remember you and your wonderful personality. Marianne keep that

Compliments
of
EVERETT MOTOR COMPANY
DeSoto***Plymouth
Dodge***Dodge Trucks
45 N. MAIN ST. STATESBORO, GEORGIA

Congratulations, Seniors

•

HARRY W. SMITH

Jeweler

20 SOUTH MAIN STREET

Established 1919

From the Tree
to the
Finished Products

As operators of "World's Largest Pulp and Paper Mill and Integrated Kraft Container Plant" we are advocates of better forestry—because a major portion of the 35 million bags and 2,000 tons of paper we produce each day are made from pine trees grown in Bulloch and other Georgia counties.

union camp

UNION BAG-CAMP PAPER CORPORATION

SAVANNAH GEORGIA

Compliments
of
HOKE S. BRUNSON, INC.

ALLIS-CHALMERS—FERGUSON—LILLISTON
AND NEW IDEA FARM MACHINERY

STATESBORO HOME IMPROVEMENT SERVICE

TERMITE CONTROL

INSULATION
WEATHERSTRIPPING
AWNINGS
ROOFING
SIDING
SCREENS

The Finest in
MOVIE ENTERTAINMENT
at the

GEORGIA THEATER AND FAMILY AUTO THEATER

HAL MACON, JR., Mgr.
STATESBORO GEORGIA

THE KENWIN SHOP

Statesboro's Newest
Featuring the Latest
in Fashions
STATESBORO GEORGIA

Compliments
of
W. C. AKINS & SON
HARDWARE–SPORTING GOODS

30-32 E. Main Street
STATESBORO, GEORGIA

Compliments of

STATESBORO TRACTOR AND EQUIPMENT CO.

Dine at
FRANKLIN'S DRIVE-IN RESTAURANT
"Enjoy Our Dining Room, Fountain Service"
Phone 4-2316 U.S. 301—25—80
STATESBORO, GA.

DIAMONDS—WATCHES
JEWELRY—GIFTS
WATCH REPAIR
●
LANIER JEWELERS
"Home of Hallmark Cards"

Marianne,

It has really been great being one of your friends these past few months. You are a wonderful person and nice to have around, especially at "Franklin's". We have really had some fun this year and I hope that we can continue next year. Always keep your pleasant smile and wonderful character and personalities and there will be no limit to your success in the future. May we always be the closest of friends.

Love always,
Olin

Best Wishes to the Senior Class
STATESBORO GROCERY CO.
Wholesale Grocers
●
STATESBORO GEORGIA

All Forms of Insurance
●
CURRY INSURANCE AGENCY
15 Courtland Street
Phone 4-2825
STATESBORO GEORGIA

Clothes
for the Entire Family
●
ROSENBERG'S
"Statesboro's Busy Department Store"
17 South Main Street
STATESBORO GEORGIA

FRANKLIN LANE
REXALL DRUGS

Statesboro's Super-Rexall Drug Store
FOUNTAIN SERVICE—LUNCHEONETTE
Remember—You Can Find It at Franklin's
29 North Main Street Dial PO. 4-3131
STATESBORO GEORGIA

Faculty and Students
Enjoy Shopping
at

HENRY'S

in
STATESBORO

TAKE HOME

THE SOUTH'S FINEST SINCE 1841

BEN FRANKLIN STORE
5c & 10c STORE

Statesboro's Newest
Serve-Yourself Store
"A Value Always"
E. MAIN STREET STATESBORO, GA.

Dear Marianne,
Its been a lot of fun getting to know you and your crazy ways! Maybe our little "plan" didn't work out, but thanks a million anyway, at least I know now that you are a swell kid who is willing to give anybody a helping hand! I'm sorry you aren't coming back next year, will miss you. Have a blast in Tampa for me and take care of those boys!
Best wishes. Love
Greta

STATESBORO MOTOR LODGE
and
HOWARD JOHNSON'S
RESTAURANT

"A Landmark for Hungry Americans"

STATESBORO

Compliments
of

WOODCOCK MOTOR COMPANY

Authorized Dealer
OLDSMOBILE—CADILLAC
GMC TRUCKS

STATESBORO, GEORGIA

Compliments
of

BRADY FURNITURE COMPANY

ELLIS FURNITURE
COMPANY, INC.
Complete Home Furniture
●
Get "The Best For Less"
39 West Main Street
STATESBORO GEORGIA

Compliments
of
BELK'S

BORDEN'S SANCKEN DAIRY
A Division of the BORDEN CO.
Ice Cream Milk
927 Walker Street
AUGUSTA, GEORGIA

Compliments
of

CITY DAIRY COMPANY

BEST WISHES
to the
SENIOR CLASS

ALFRED DORMAN COMPANY

Wholesale Grocers
STATESBORO, GA.

Compliments of

F. W. DARBY LUMBER CO.
and
DARBY WOOD-PRESERVING CO.

TREATED AND UNTREATED
LUMBER

Telephone—Poplar 4-5484
STATESBORO GEORGIA

Compliments
of

IDEAL SHOE STORE

Compliments
of

WILDES MOTEL

STATESBORO GEORGIA

When . . .

Hungry, Thirsty and Tired

— Visit —

THE BLUE TIDE

WHERE BOY MEETS GIRL

For

Books — Refreshment — Fun

Georgia Teachers College

COLLEGEBORO, GEORGIA

TAYLOR PUBLISHING COMPANY
"The World's Best Yearbooks Are Taylor-made"

Marianne,

Just a few words to say thanks for all the wonderful times that we had together. Remember that crazy birthday card you sent me at the 1st of the year. Remember how scared you were when you tried out for cheerleader and how happy I was when you won. And do you remember the day we went to your farm and picked up pecans? And Marianne I'll never forget the time we got "caught" at the cemetery with you? I'll never forget the nine times I had at your house, nor will I forget your wonderful family.

Most of all I'll never forget how easy it was to talk to you when I was worried about something. Marianne De Loache, I'll never forget you and will always love you just a little till I die.

Your friend always,
Bobby Webb

5/20/59

Marianne,
I don't ever
know what to write in
anyone's annual but I will
now make a feeble attempt.
Even though I've only known you
a few short weeks, I want you to know that
I shall always remember them as the happiest
of my entire life. I lot of people can't comprehend
[illegible] a person's feelings can do as mine have done but I
[illegible] that it [illegible] happen.
[illegible] that I could be happier than
[illegible] what I mean. You are
[illegible] times, the most consid-
[illegible] You have one of the finest
[illegible] even though we don't
[illegible] that we are what is
[illegible] special place reserved
[illegible] always think of you
[illegible] sweetest, sweetest
[illegible] had the
[illegible] associated
[illegible] all of
[illegible] undertakings
[illegible] the only
[illegible] way I
[illegible] can
be

happy
is for you to
be happy also.
If you stay
the way you are now,
you will never be lacking
for the kind of friends that it
is important for a person to
have.
Your most ardent admirer,
Jimmy
Lynne
(Bithdoy July 3)

Marianne,
You're a wonderful
girl and I hope
you always have
the best of everything.
Best of luck,
Richard McGee

Marianne,
It has been
nice having you
for a classmate.
Best of luck to a
wonderful girl.
You deserve the
best.

Dear Marianne,
It was fun
in psychology
that is if we get out.
Lots of luck in the
future years
Love,
Benjie
Anderson

Marianne,
It has been my pleasure
to know you for the past
year. You are a swell
girl, lot of fun, and
very sweet. I still
don't see why you
didn't enter the
review. May God
Bless you and
Love
Hallie